The

1963

GENERAL

WILLIAM CAMPBELL
HIGH SCHOOL

WILLIAM CAMPBELL
HIGH SCHOOL

presents

THE 19

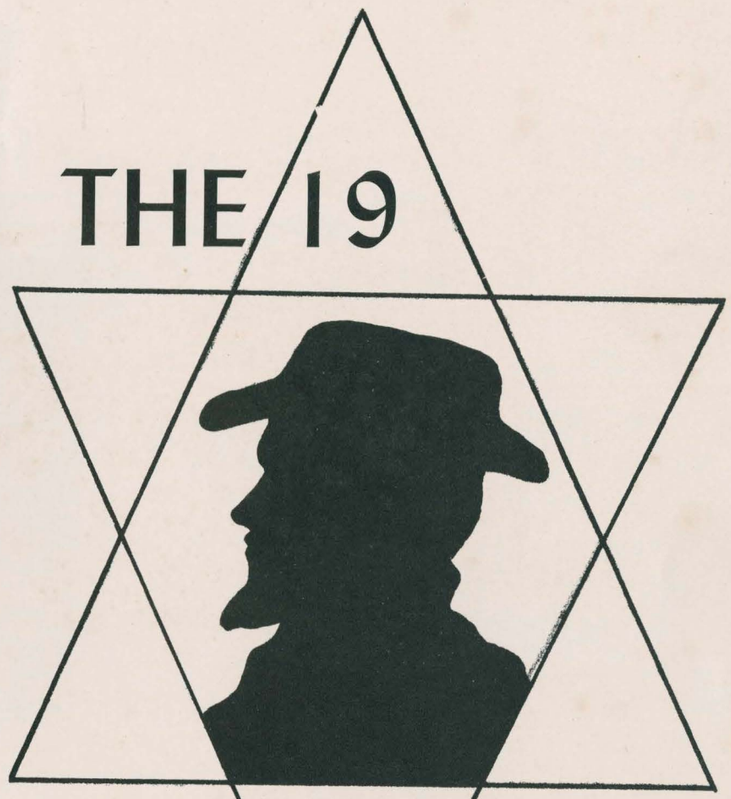

63 GENERAL

Volume XII

Published by The Annual Staff

Member of Southern Interscholastic Press Association

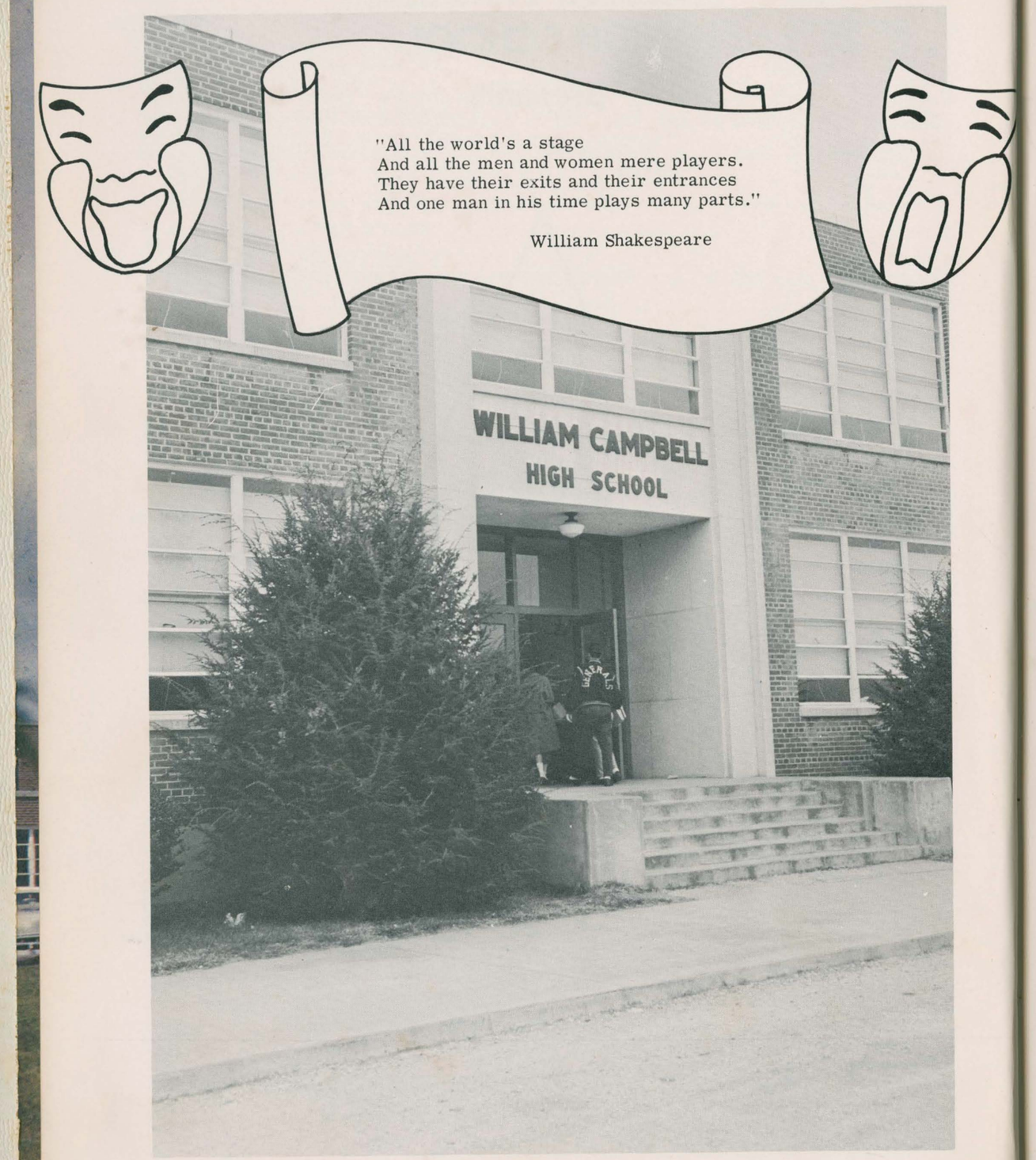

From The Editor's Desk . . .

William Campbell High School furnishes the stage on which the school drama of 1962-1963 takes place. The Annual Staff aims to make the scenes of this drama come "to life" by presenting all the phases of the curricular and extra-curricular programs of the school.

The administration, faculty, students, and other school personnel are the players and act the parts that make these days at William Campbell High School memorable ones.

Mary Lee Marshall
Editor-in-chief

Mary Lee Marshall

Cynthia Nester
Assistant Editor

Cynthia Nester

Within These Pages

Administration ---------- 9-16
Classmates ---------- 17-50
Classes ---------- 51-66
Activities ---------- 67-92
Features ----------109-126
Advertisements ----------127-148
Index ----------149-151

The Setting Is

Back of School

Agriculture Building

William Campbell High School

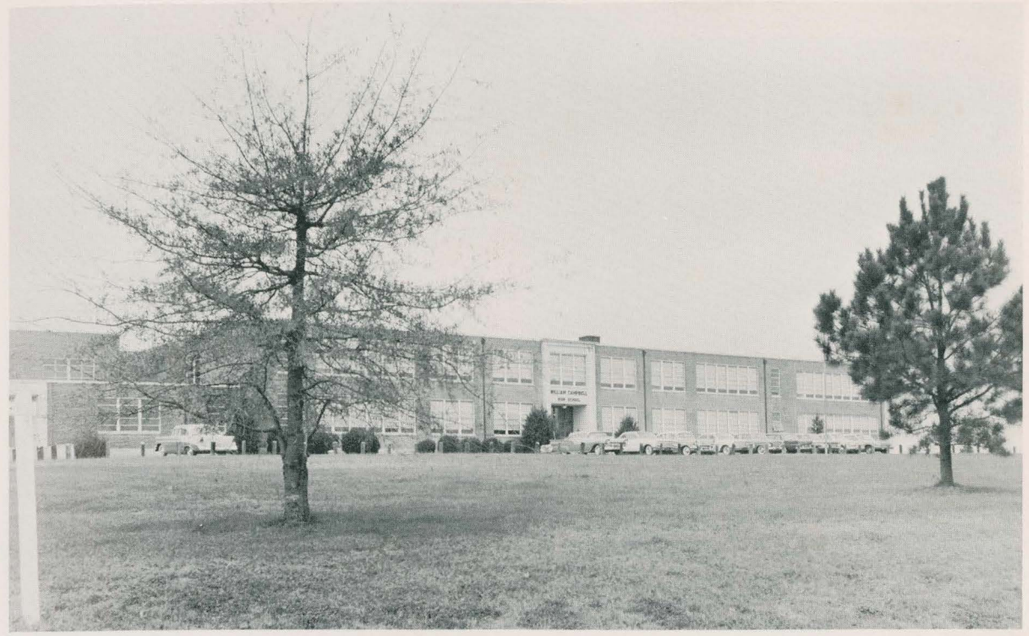

W. C. H. S.

In the fall of 1951, 251 students from Brookneal, Gladys, and Naruna were enrolled as the first students of the new consolidated William Campbell High School. The total number of faculty members was 16. The building consisted of 11 classrooms, a library, art room, music room, home economics department, a guidance room, projection room, cafeteria, and offices. The elementary building directly behind the high school and the agriculture building, located to the right of the main building, completed the scene for the beginning of the history of William Campbell High School.

The school located on Highway 501, Naruna, Virginia, was named for William Campbell, a general who distinguished himself because of his heroism in the battle at King's Mountain during the Revolutionary War. That first year the high school had three athletic teams known as the GENERALS.

Today, twelve years later, William Campbell High School has an enrollment of 460 students and 23 faculty members. With the addition of a new wing completed in 1961, the building now has three additional classrooms (including a new art room and music room), a new science laboratory, and a language laboratory.

This year William Campbell's first football team appeared on the scene to replace the three year old soccer team. In addition to football, William Campbell now participates in interscholastic basketball, baseball, volleyball, track, and softball. The boys' teams are still known as the GENERALS while the girls' teams are GENERALETTES. The school colors are navy blue and gray.

In Memory of two former graduates of William Campbell High School

FIRST LIEUTENANT KENNETH D. DANIEL
(MAY 4, 1938-SEPT. 19, 1962)

Lt. Kenneth Daniel, son of Mr. & Mrs. C. R. Daniel, Naruna, Virginia, was an honor graduate from William Campbell in 1955 and graduated from Virginia Polytechnic Institute in 1959. He was declared lost and presumed dead following the crash of his plane while on a training intercept mission. He was a Radar Intercept Officer in the Second Fighter Interceptor Squadron. While at William Campbell High School, Kenneth was President of the Student Cooperative Association and served on the Annual Staff, representing the school at Southern Interscholastic Press Association Conference in Lexington during his junior year. He had a perfect school attendance record from grades 1 through 12.

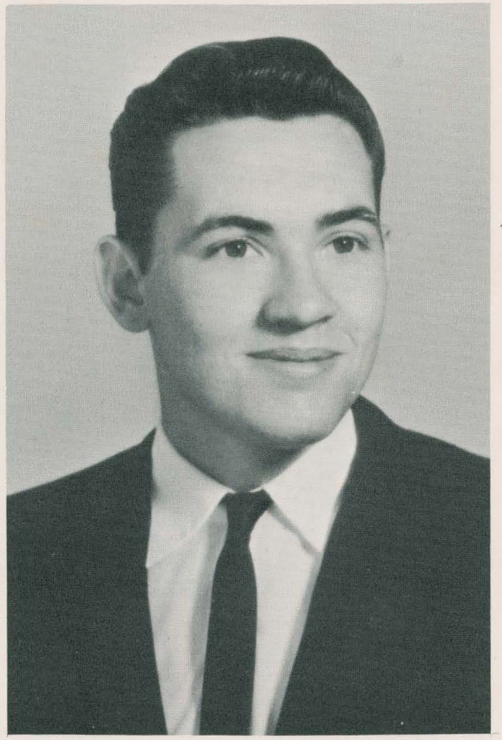

CHARLES SAMUEL SCOTT, JR.
(OCT. 17, 1943-OCT. 18, 1962)

Charles Scott, son of Mr. & Mrs. C. S. Scott, Sr., Brookneal, Virginia, graduated from William Campbell in 1962. He died as a result of injuries received in an automobile accident. While a student at William Campbell, Charles was elected by his classmates as Prince of the Junior-Senior Prom. He served on the newspaper staff and represented the school at the Southern Interscholastic Press Association Conference during his junior year. He belonged to the Future Farmers of America, and as a Monogram Club member he participated in soccer, basketball, and track.

Dedicated in Grateful Appreciation to

MRS. EVELYN HARVEY

The Senior Class of 1963 proudly dedicates this twelfth volume of the GENERAL to Mrs. Evelyn Harvey.

Mrs. Harvey has been a health and physical education teacher at William Campbell for seven years. During this time, she has planned the May Day programs, taken part in various school activities, and coached the girls' basketball team.

Her friendly personality, cooperative spirit, and willingness to help her students and serve her school have made her a true friend to the students and one whom they will always remember.

It took only seconds after the District IV Southern Division Championship basketball game on February 23, 1962, to know to whom the W. C. team credited its victory over the undefeated Altavista team-MRS. HARVEY!

1962—School Events in the Spotlight—1963

CLASS NIGHT

Tim Connelly lights Patsy McDowell's candle as A.J. Neighbors lights Linda Clay's in the traditional Candle-Light Service at Class Night, June 24, 1962.

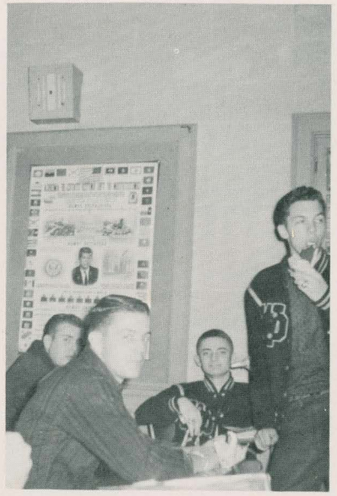

CHRISTMAS VACATION

Christmas vacation began December 20. Senior boys John Peak, Donnie Mitchell, Ronnie Lovelace, and Don Mayberry enjoy ice cream sandwiches, a gift from the faculty to the student body.

SNOWBALL

The Batiks (Dennis DeWitt, Wayne DeWitt, Larry McFaden, Bob Ross, Ricky Jennings, Jackie Lucas and Bobby Dianer) play for the annual Snowball, December 21, 1962.

First Day of School	September 4, 1962
First Football Game	September 14, 1962
Bazaar	November 9, 1962
Career Day	November 16, 1962
Senior Play	November 17, 1962
National Education Week	November 11-17, 1962
Snowball	December 21, 1962
Homecoming	January 19, 1963
GENERALS Arrived	May 1963
Junior-Senior Prom	April 20, 1963
May Day	May 3, 1963
Class Night	May 27, 1963
Graduation	June 7, 1963

Administration—Campbell County Schools

Superintendent

MR. G. HUNTER JONES

SCHOOL BOARD MEMBERS

Mr. Carl Hicks, Mr. Carlton Holland, Dr. Leroy Bowen, Dr. Robert Shreve, Mr. Charlie Jones. Not Pictured: Mr. Barney Arthur.

BOOK RENTAL SUPERVISOR
Mr. James Hancock

SUPERVISORS
Miss Cornelia Puckett, General Supervisor; Miss Etta Brandt, Director of Instruction; Mrs. Thelma Burley, Elementary Supervisor.

OFFICE SECRETARIES
SEATED: Mrs. Estelle Templeton, Clerk. STANDING: Mrs. Evelyn Watkins, Miss Bessie Orr, Deputy Clerk; Mrs. Nellie Templeton.

William Campbell H. S. Administration

MR. JAMES E. STRICKLER
B. S., Roanoke College
M. S., Virginia Polytechnic Institute

Principal

Mr. James E. Strickler has served as principal of William Campbell High School since the school was founded in 1951. He has served in the field of education in Madison and Campbell Counties.

He is Chairman of Sight Conservation Committee, Brookneal Lions Club. He has served as Chairman of Group 2, District IV Virginia High School League and was active in Ruritan Club activities.

Refinishing furniture and growing flowers and plants are Mr. Strickler's hobbies.

Mr. and Mrs. Strickler have their home in Brookneal.

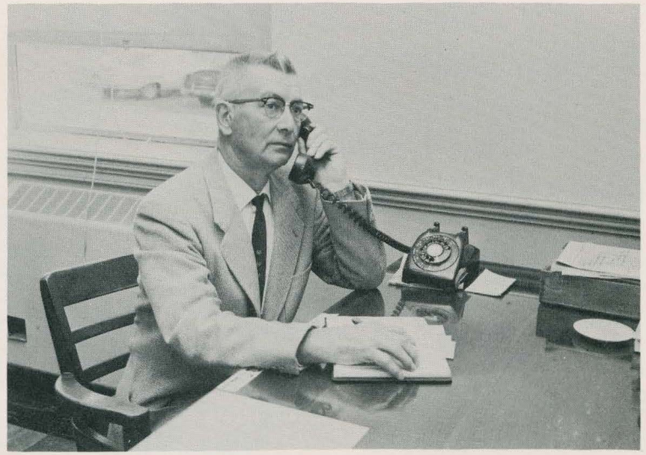

KENNETH W. BOOTH
B. A., Lynchburg College
English, Physics, History, Newspaper, Pre-Freshman Class.

CHRISTINE M. CRABTREE
B. S., Madison College
Health and Physical Education.

JEAN P. CREWS
B. A., Flora MacDonald College
English, Geography, Forensics
Freshman Class, Girls' Basketball.

1962—Introducing

DOROTHY R. FORE
B. A., Longwood College
Art, English, Algebra, Art Club, Annual Staff, Sophomore Class.

MYRTLE D. FORE
B. A., Lynchburg College
English, Spanish, Spanish Club, Cheerleaders Pep Club, Pre-Freshman Class.

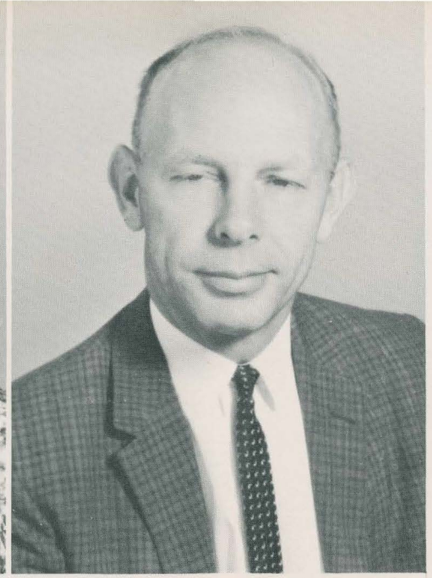

NELLIE W. GARBEE
B.S., Madison College
English, Dramatics Club, Sophomore Class.

GEORGE W. GOODMAN
A. S. R., C. C. R., Va. Commercial College Stenotype Institute of Washington.
Bookkeeping, Typing, Shorthand, Commercial Club, Safety Patrol.

The High School Faculty—1963

ELSIE PAYNE GUTHRIE
Applicant for B. A. Degree, Westhampton College.
Latin, Music, History, Glee Club, Latin Club, Beta Club, Freshman Class.

FREIDA MAY HAMLETT
B. S., Longwood College.
Home Economics, F. H. A., Young Homemakers, Girls' Basketball.

HOWARD E. HANSEN, JR.
A. B., University of Virginia
Math, Debate Team, Football.

EVELYN D. HARVEY
Applicant for B. S. Degree, William and Mary College, Longwood College Health and Physical Education, Monogram Club.

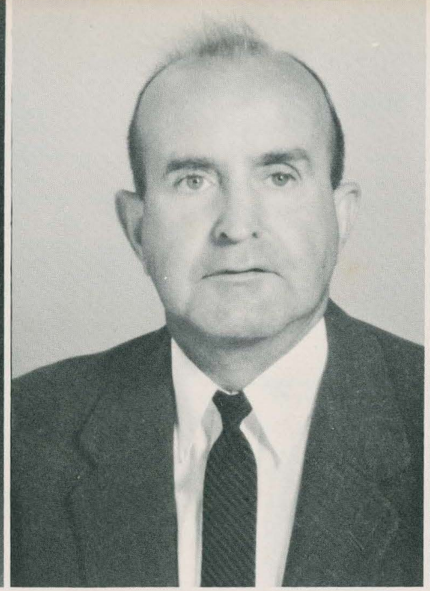

EDWARD H. KELL
B. S., Virginia Polytechnic Institute General Business, Math, Physical Education, Monogram Club, Boys' Varsity Basketball, Sophomore Class.

CAROLYN LUSARDI
B. A., William and Mary College
Librarian, Library Club.

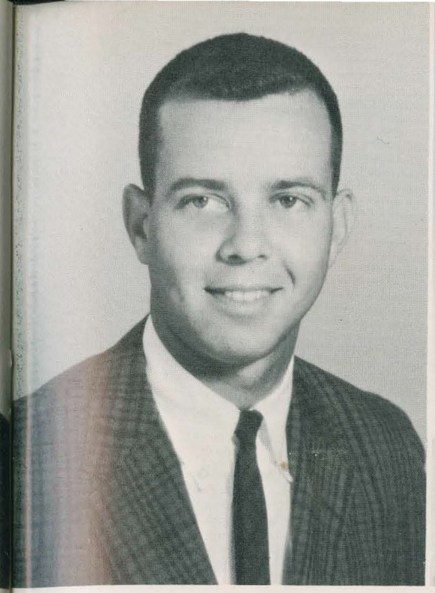

JOHN J. RIEGEL
B. S., Virginia Polytechnic Institute
Vocational Agriculture, F. F. A., Young Farmers.

LUCILLE RIEGEL
B. S., Radford College
Science, Guidance, Home Economics, Science Club, F. H. A., Young Homemakers.

MITCHELL S. MOON
B. S., East Carolina College
Geography, Health, Physical Education, Football, J. V. Basketball, Baseball, Pre-Freshman Class.

DENNIS B. RIDDLE
B.S., Virginia Polytechnic Institute
Vocational Agriculture, F. F. A., Young Farmers.

MARY M. MADDOX
B. S., Longwood College
Government, Guidance, Senior Class.

PAULINE F. MARSHALL
B. S., Radford College
Math, Scholarships Counselor, Junior Class.

FRAZIER R. SIZEMORE, JR.
B. A., Lynchburg College
English, Student Council, Senior Class.

MYRTLE S. STRAW
B. S., William and Mary College
Applicant for M. A. Degree, University of Virginia.
Chemistry, General Science, F. T. A. Club, Freshman Class.

JETTIE MARIE WALLER
B. S., Longwood College
History, Pep Club, Junior Class.

ARLINE W. WHITLOW
B. S., Radford College
Biology, Science Club, Sophomore Class.

1962—High School Faculty—1963

BETTIE YOUNT
B. S., West Virginia University, Longwood College
English, Science, Pre-Freshman Class.

NANCY L. MINIX
Phillips Business College
Office Secretary

Introducing The Feature Attractions

SENIOR CLASS OFFICERS
FRONT ROW: John Peak, Treasurer; Danny DeJarnette, Reporter. SECOND ROW: Jean Lusardi, President; Dwight Taylor, Vice-President; Patsy McDowell, Secretary; Mr. Frazier Sizemore, Sponsor. THIRD ROW: Mrs. Mary Maddox, Sponsor; Larry Ward, Parliamentarian.

About The Class of 1963

Class Song . . .CLIMB EVERY MOUNTAIN
Class Flower
Class Colors. . . . . Green and White
Class Motto

On November 16 the Seniors of William Campbell along with the Senior Classes of Rustburg and Brookville High Schools attended Career Day at Brookville High School. Each member of the class was given an opportunity to talk with the representatives of at least three colleges or business firms. Louise Ware, Cheryl Bomar, and Ronnie Lovelace spent part of their time discussing their future plans with Mr. Rex Tillotson, the representative from Lynchburg College.

Senior Class

Class of 1963

LINDA KAYE ALMOND
Linda

S. C. A. 1, 2, 3, 4; Library Club 2; Art Club 4, Bulletin Board Comm. 4; Choral Club 1, 2, 3, 4; Dramatics Club 3, 4; Commercial Club 3; Newspaper Staff 3, 4, Co-Editor 4; Monogram Club 2, 3, 4; Del. to S. I. P. A. Conv. 3; F. H. A. 2, 3, 4, Farm Show Dress Revue Winner 4; Pep Club 3; Softball Team 2, 3; Basketball 2, Manager 3, 4; Jr. Varsity Basketball 1; Volleyball 2, 3; Senior Play (Make-Up) 4; Jr.-Sr. Prom (Decorations) 3.

CAROL EDWINA ANDERSON
Carol

S. C. A. 1, 2, 3, 4, Del. to District S. C. A. Conv. 2; Beta Club 3, 4, Reporter 3, Del. to Beta Conv. 3, 4; Choral Club 1, 2, 3, 4, Treas. 3, Pres. 4; Latin Club 1, 2, 3, 4, Reporter 4; Monogram Club 4; Science Club 2, 3, 4, Science Fair First Place Winner 2; Commercial Club 3; F. T. A. 3, 4, Sec. 4; Debate Team 3; Art Club 4, Reporter 4; Annual Staff 2, 3, Features Editor 3; Newspaper Staff 4, Typist 4; Pep Club 1, 3, 4, Pres. 3; Jr. Varsity Basketball 1, 2; Basketball Scorekeeper 3, 4; Class Treas. 2; Dramatics Club 1, 2, 3, 4, Treas. 4; Senior Play (Cast) 4; Commencement Usher 3; Jr.-Sr. Prom (Decorations) 3.

CHERYL JUNE BOMAR
Cheryl

S. C. A. 1, 2, 3, 4; F. T. A. 1, 2, 3, 4, Treas. 1, 4; Choral Club 1, 2, 3; Dramatics Club 2, 3, 4; Latin Club 2; F. H. A. 2, 4, Farm Show First Place Fashion Revue Winner 2; Annual Staff 3, 4, Asst. Feature Editor 3, 4; Spanish Club 3, 4, Rec. Chm. 4; Monogram Club 2, 3, 4; Debate Team 3, 4; Cheer Squad 2, 3, 4, Co-capt. 3; Pep Club 1, 3, 4; Commencement Usher 3; Senior Play (Usher) 4; Jr-Sr. Prom (Decorations) 3; Beta Club 3, 4; Class Sec. 1, 3.

EMILY BELLE CALLAHAN
Emily

S. C. A. 1, 2, 3, 4; F. H. A. 2; Commercial Club 3, 4; Popularity Contest 3; Choral Club 4; Library Club 4, Sec. 4.

LINDA AVIS CLAY
Linda

S. C. A. 1, 2, 3, 4; Art Club 3, 4; Library Club 3, 4, Pres. 3; Commercial Club 3, 4, V. Pres. 4; F. H. A. 2, 3, 4, Historian 4, Farm Show Winner 4; Choral Club 1, 2, 3, 4; Jr. Varsity Basketball 2, 3; Volleyball 3, 4; Jr.-Sr. Prom (Decorations) 3; Senior Play (Ticket Committee) 4.

DOROTHY DIANNE CLEMENTS
Dianne

S. C. A. 1, 2, 3, 4; F. T. A. 2; Library Club 2; Art Club 2, 3, Pres. 2, 3; Commercial Club 3; Jr. Varsity Basketball 1; Spanish Club 3; Annual Staff 2; F. H. A. 4.

Senior Class

PATRICIA LEE COATES
"Patsy"

S. C. A. 1, 2, 3, 4; F. H. A. 2, 4, Farm Show Fashion Revue Winner 4; Latin Club 1, 2, 3, 4; Dramatics Club 2, 3, 4; Beta Club 2, 3, 4; Commercial Club 3, 4, Pres. 4; Monogram Club 2, 3, 4; Softball 2; Pep Club 3, 4; Del. to Girls' State 3; Senior Play (Cast) 4; Basketball 1, 2, 3, 4, Tri-Capt. 4; Commencement Usher 3; Del. to Beta Convention 4; Jr.-Sr. Prom (Decorations) 3.

VIRGINIA RAE COLBERT
Virginia Rae

S. C. A. 1, 2, 3, 4; Beta Club 3, 4, Treas. 3, Pres. 4, Del. to Beta Conv. 4; Latin Club 1, 2, 3, 4, Latin Tournament 2; Spanish Club 3, 4; Monogram Club 3, 4; Newspaper Staff 4, Typist 4; Commercial Club 3; Choral Club 3, 4; Basketball 3; Jr. Varsity Basketball 2; Senior Play (Programs) 4; Jr.-Sr. Prom (Decorations) 3.

Class of 1963

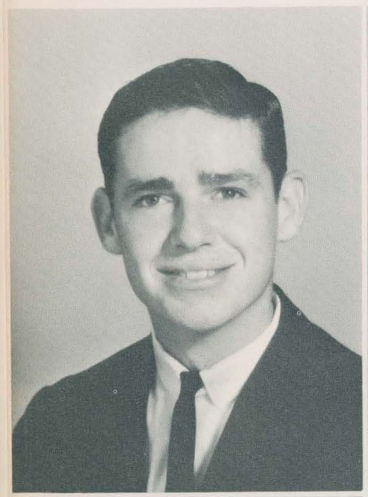

DANIEL DWIGHT DeJARNETTE
"Danny"

S. C. A. 1, 2, 3, 4; F. F. A. 2, 3, 4, Asst. Pres. 3, Pres. 4, Degree Team 2, 3, All-Star State Reporter 3, Public Speaking 4, Del. to State F. F. A. Conv. 3, 4; K, V. G. 2, 3, 4; Class Reporter 4; Spanish Club 3; Monogram Club 3, 4; Baseball 3, 4, Most-Improved Player 3; Track 3, 4; Football Manager 4; Basketball Manager 4; Soccer 1; Del. to Boys' State 3; Senior Play (Property Manager) 4; Campaign Manager of Magazine Drive 4; Jr.-Sr. Prom (Decorations) 3; Commencement Usher 3.

MAXINE ODELL DONALD
Maxine

S. C. A. 1, 2, 3, 4; Beta Club 2, 3, 4; Choral Club 1, 2, 3, 4; F. H. A. 1, 2, 3, 4, Del. to F. H. A.-F. F. A. Camp 1, 2; Spanish Club 3, 4; Library Club 2, 3, 4, Treas. 3, Vice Pres. 4; Commercial Club 3, 4; Safety Patrol 2, 3, 4, Sec. 3, 4, Sgt. 4; Volleyball 1.

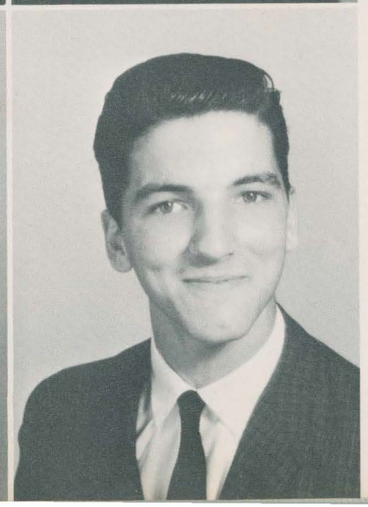

NORA LEE EGGLESTON
Nora Lee

S. C. A. 1, 2, 3, 4; Commercial Club 4; Art Club 3, 4; Safety Patrol 2, 3, 4; F. H. A. 1, 2, 3, 4; Volleyball 3, 4; Library Club 2, 3, 4, Sec. 3, Prog. Chm. 4; Jr.-Sr. Prom (Decorations) 3.

ROGER WILLIAM FARISS
Roger

S. C. A. 1, 2, 3, 4; F. F. A. 1, 2, 3, 4, Asst. Treas. 2, Asst. Sentinel 3, Executive Committee 4, State F. F. A. Chorus 2, Dairy Judging 3, Crops Judging 3; Farm Show Winner 2, 3, 4; K. V. G. 1, 2, 3, 4; Commercial Club 3, 4; Safety Patrol 1, 2; Baseball 2, 3, 4; Monogram Club 4; Commencement Usher 3; Jr.-Sr. Prom (Decorations) 3; Senior Play (Stage) 4.

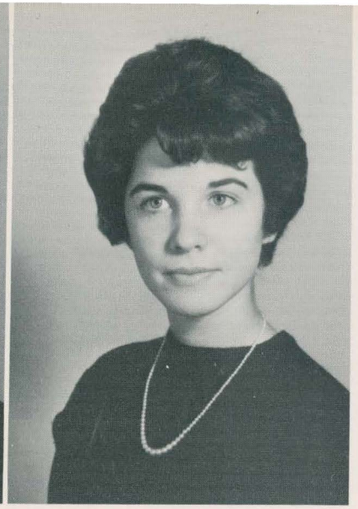

Class of 1963

SYBIL ELAINE FARISS
Sybil

S. C. A. 1, 2, 3, 4; F. T. A. 1, 2, 3, 4; Beta Club 2, 3, 4; Science Club 2; Choral Club 2, 3, 4; Dramatics Club 2, 3, 4; F. H. A. 2, 3, 4, Farm Show Winner 2, Del. to F. H. A., F. F. A. Camp 2; Latin Club 1; Annual Staff 3, 4, Activities Staff 3, Asst. Circulation Manager 4, Typist 4; Pep Squad 1; Library Club 3, 4, Reporter 3, Pres. 4; Commercial Club 3, 4; Jr. Varsity Basketball 2; Volleyball 2; Senior Play (Prompter) 4; Commencement Usher 3; Jr.-Sr. Prom (Decorations) 3; Teen-Age Book Club 1, 2; 4-H Club 1, 2.

PATRICIA LACY FISHER
Patricia

S. C. A. 1, 2, 3, 4; F. H. A. 1, 2, 3, 4; Farm Show Fashion Revue Winner 3, 4; Choral Club 3, 4; Commercial Club 3, 4; Art Club 3, 4.

Senior Class

DOROTHY ANN GLASS
Ann

S. C. A. 1, 2, 3, 4; F. H. A. 2, 3, 4; Commercial Club 3, 4; 4-H Club 1, 2, 3, 4; Art Club 4; Teen-Age Book Club 1.

REBECCA LOU GUTHRIE
Rebecca

Transferred from Halifax County H. S. 1958; F. H. A. 2, 3; Choral Club 2; Library Club 3, 4; Art Club 3, 4; Commercial Club 3, 4.

NANCY GAYLE HALL
Nancy

S. C. A. 1, 2, 3, 4; Beta Club 2, 3, 4, Vice Pres. 4; Latin Club 2, 3, 4; Commercial Club 3, 4; F. T. A. 1, 2, 3, 4; F. H. A. 3; Volleyball 3; Pep Club 3; Senior Play (Programs Committee) 4; Commencement Usher 3; Jr.-Sr. Prom (Decorations) 3.

PHYLLIS ANN HAWKINS
Phyllis

S. C. A. 1, 2, 3, 4; Choral Club 1, 2, 4; Spanish Club 3, 4, Reporter 4; Dramatics Club 1, 2, 3, 4, Treas. 3; F. T. A. 1, 2, 3, 4; F. H. A. 2; Latin Club 1; Commercial Club 3, 4; Science Club 2; Pep Squad 1; Pep Club 3, 4, Treas. 4; Senior Play (Prompter) 4; Annual Staff 3, 4, Circulation 3, 4; Jr.-Sr. Prom (Decorations) 3.

Senior Class

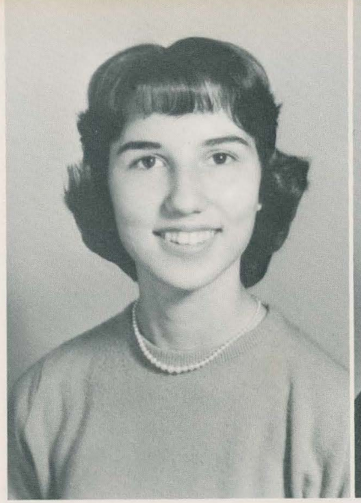

SANDRA GALE HOLLAND
Sandra

S. C. A. 1, 2, 3, 4; Beta Club 2, 3, 4; F. H. A. 2, 3, 4, Historian 3, Vice Pres. 4, Card Correspondent 4; Farm Show Winner 2, 3, 4; Dramatics Club 1, 2, 3, 4, Make-Up Director 3; Science Club 2, 3, 4; Science Fair Winner 2; Latin Club 1, 2, 3, 4; Volleyball 3, 4; Pep Club 3, 4; Art Club 4; Commercial Club 4; Commencement Usher 3; Jr.-Sr. Prom (Decorations) 3; Senior Play (Cast) 4.

AVRIS VAUGHN HOWARD
Avris

S. C. A. 1, 2, 3, 4; Art Club 2, 4; F. H. A. 1, 2, 3, 4, Treas. 3; Farm Show Winner 2, 4; Commercial Club 3, 4.

Class of 1963

PATRICIA MAY JACKSON
Patricia

S. C. A. 1, 2, 3, 4; Choral Club 1, 2, 3, 4; F. H. A. 1, 2, 3, 4, Farm Show Winner 2; Library Club 3, 4; Jr.-Sr. Prom (Decorations) 3; Art Club 4; Commercial Club 3, 4; Safety Patrol 3, 4, Sgt. 4; Teen-Age Book Club 1.

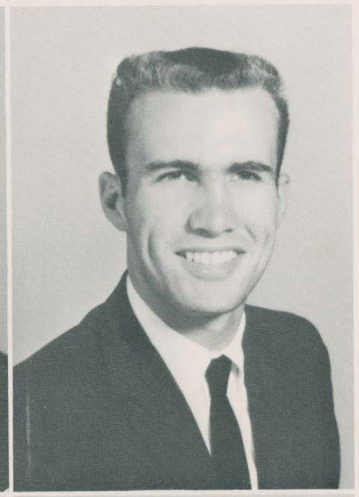

JULIEN W. KERR
"J. W."

S. C. A. 1, 2, 3, 4; F. F. A. 2, 3, 4; K. V. G. 2, 3, 4, Commercial Club 3; Annual Staff 4; Popularity Contest 4; Art Club 4.

ROGER LEWIS KING
Roger

S. C. A. 1, 2, 3, 4; Commercial Club 3; Monogram Club 3, 4; F. F. A. 2, 3, 4; K. V. G. 2, 3, 4; Soccer 2, 3.

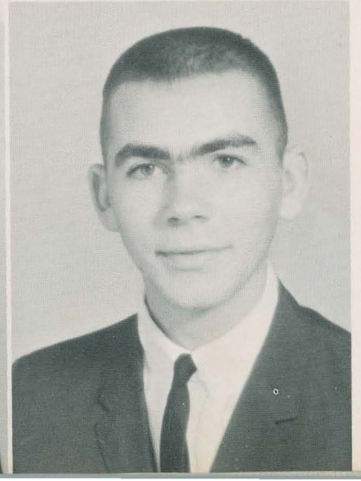

THOMAS EARL LEE
Earl

S. C. A. 1, 2, 3, 4; Spanish Club 3, 4, Pres. 4; Dramatics Club 3, 4, V-Pres. 4; Commercial Club 3; Soccer 3; Baseball 3; Choral Club 4; Commencement Usher 3; Jr.-Sr. Prom (Decorations) 3.

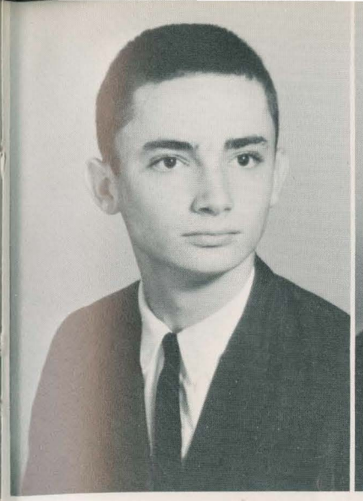

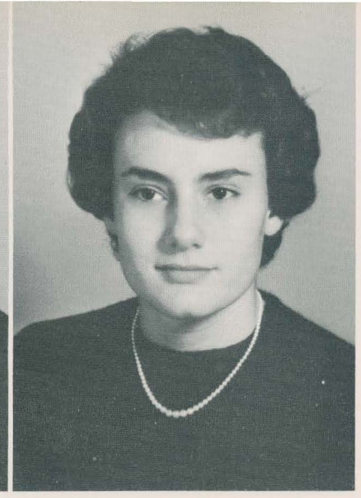

Class of 1963

RONALD LEE LOVELACE
"Ronnie"

S. C. A. 1, 2, 3, 4; Soccer 1, 2, 3; Basketball Scorekeeper 2, 3; Beta Club 2, 3, 4; Latin Club 1, 2, 4; Monogram Club 2, 3, 4; Spanish Club 3, 4; Newspaper Staff 4; Senior Play (Cast) 4; Class Rec. Chm. 3; Pep Club 3, 4; Del. to Beta Conv. 3, 4; Dramatics Club 4; Choral Club 4; Teen-Age Book Club 1, 2.

JEAN CAROLYN LUSARDI
Jean

S. C. A. 1, 2, 3, 4, Vice-Pres. 3; Student Council 2, 3, 4; District S. C. A. Conv. 3, 4, State S. C. A. Conv. 3; Class Treas. 1, Pres, 2, 3, 4; Basketball 1, 2, 3, 4, Most Valuable Player Award 3, Tri-Capt. 4; Softball 2, 3, 4; Volleyball 4; Monogram Club 1, 2, 3, 4, Reporter 4; Beta Club 2, 3, 4, State Beta Conv. 3, 4; Latin Club 1, 2, 3, 4, Vice-Pres. 2, Reporter 3, Latin Tournament 1; Choral Club 3, 4; F. T. A. 2, 3, 4; Annual Staff 2, 3, 4, Asst. Snapshot Editor 2, Proofreader 3, Snapshot and Picture Editor 4; Commercial Club 3; Science Club 2, 3, 4, 1st Place in Science Fair 1, Grand Prize 3; Teen-Age Book Club 1; Dramatics Club 2, 3, 4, Reporter 4; Pep Club 3, 4, Reporter 3; F. H. A. 4; 1st Place in Farm Show (Handicraft) 4; Homecoming Queen 3; Senior Play (Business Manager) 4; Jr.-Sr. Prom (Decorations) 3; Commencement Usher 3.

Senior Class

RAY SHERMAN MADDOX
Ray

S. C. A. 1, 2, 3, 4; F. F. A. 1, 2, 3, 4; Art Club 3.

MARY LEE MARSHALL
Mary Lee

S. C. A. 1, 2, 3, 4, Sec. 3, Treas. 4, District Sec. 4, District S. C. A. Conv. 3, 4; Student Council 1, 3, 4; F. T. A. 1, 2, 3, 4, Sec. 1; Beta Club 2, 3, 4, Del. to Beta Conv. 3, 4; Dramatics Club 1, 2, 3, 4, Thespian 4; F. H. A. 3, 4; Latin Club 1, 2, 3, 4, Sec. 2, Vice-Pres. 4, Latin Tournament 1, 2; Annual Staff 2, 3, 4, Proofreader 2, Asst. Editor 3, Editor-in-Chief 4; Pep Club 1, 3, 4; Monogram Club 3, 4, Pres. 4; Commercial Club 4; Softball 2, Manager 3; Basketball 1, 2, 3, 4, Tri-Capt. 4; Jr. Varsity Basketball Scorekeeper 2; Volleyball 3, 4; Del. to S. I. P. A. Conv. 3; Farm Show Fashion Revue Winner 4; Class Reporter 3; May Court 3; Homecoming Court 3; Senior Play (Cast) 4; Christmas Play 2; Forensic Winner 3; Commencement Usher 3; Jr.-Sr. Prom (Decorations) 3; Science Club 3, 4, Science Fair Winner 3 (1st); Choral Club 1, 2, 3, 4.

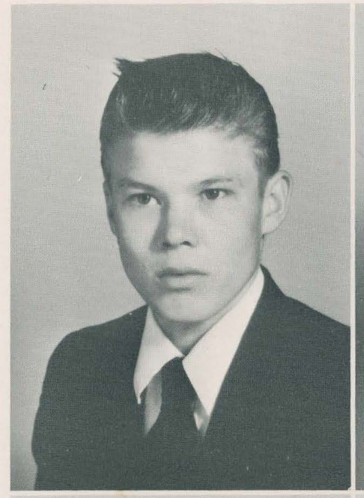

RALPH RAY MAY, JR.
"Ricky"

S. C. A. 1, 2, 3, 4; Teen-Age Book Club 1; F. F. A. 2; K. V. G. 2; Science Club 2, 3; Safety Patrol 3, 4, Lt. 4; Spanish Club 3, 4; Newspaper Staff 4; Dramatics Club 4; Track 4; Pep Club 3, 4; Jr.-Sr. Prom (Decorations) 3; Jr. Varsity Basketball Manager 4; Senior Play (Property) 4; Commencement Usher 3.

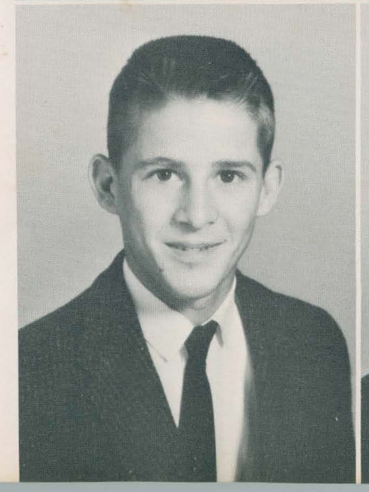

DON RAY MAYBERRY
Don

S. C. A. 1, 2, 3, 4; Student Council 3; Monogram Club 2, 3, 4, Pres. 3; Jr. Varsity Basketball 2, Varsity 3, 4; Senior Play (Props) 4; Commercial Club 4; Art Club 4; Annual Staff 4, Sports Editor 4; Soccer 1, 2, 3, Tri-Capt. 3; Snowball Prince 3.

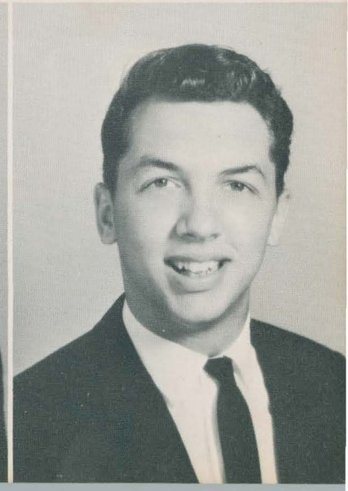

LINDA FAYE McDANIEL
Linda Faye

S. C. A. 1, 2, 3, 4, Sec. 4; Student Council 4; Pep Club 2, 3, 4; Cheerleader 3, 4; Choral Club 1, 2, 3, 4; Science Club 2, 3, 4; Dramatics Club 2, 3, 4; Annual Staff 1, 2, 3, Asst. Picture Editor 2, Asst. Snapshot Editor 3; F. T. A. 1, 2, 3, 4, Reporter 3; Art Club 4, Sec. 4; Latin Club 1, 2, 3, 4; Beta Club 3, 4, Sec. 4, Del. to Beta Conv. 3, 4; Spanish Club 3, 4; Newspaper Staff 4; Commercial Club 4; Monogram Club 3, 4; Teen-Age Book Club 1, 2; One-Act Play (Stage Director) 2; Debate Team 3; Tri-Capt. of Magazine Drive 4; Senior Play (Tickets Committee) 4; Commencement Usher 3; Jr.-Sr. Prom (Decorations) 3.

PATRICIA LEIGH McDOWELL
"Patsy"

Transferred from Tappahannock High School, 1960; S. C. A. 2, 3, 4, Asst. Prog. Chm. 3, Prog. Chm. 4; Student Council 3, 4; Del. to S. C. A. District Conv. 3; Latin Club 2, 3, 4; Dramatics Club 2, 3, 4, Sec. 2, Prog. Chm. 3, 4; Science Club 2, 3, 4, Prog. Chm. 2, 4, Treas. 3; F. T. A. 2, 3, 4, Sec. 3; Annual Staff 2, 3, 4, Circulation Staff 2, 3, Business Manager 4; Beta Club 2, 3, 4; Spanish Club 3, 4; Commercial Club 4; Choral Club 2, 3, 4, Asst. Pianist 3; Art Club 4, Pres. 4; Pep Club 3, 4; Monogram Club 3, 4; Cheerleader 3, 4, Co-Capt. 4; Class Sec. 2, 4; Debate Team 2; Senior Play (Student Director) 4; Christmas Play 2; One Act Play (Prompter) 3; Commencement Usher 3; Jr.-Sr. Prom (Decorations) 3; Thespian 4.

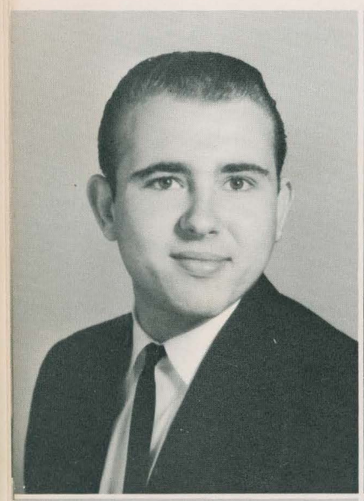

EMMETT DONALD MITCHELL
"Donny"

S. C. A. 1, 2, 3, 4; Commercial Club 3, 4; Choral Club 3, 4; Jr.-Sr. Prom (Decorations) 3.

EMMA JOYCE MITCHELL
Joyce

S. C. A. 1, 2, 3, 4; Beta Club 2, 3, 4; Latin Club 2, 3, 4; Commercial Club 3, 4; F. T. A. 1, 2, 3, 4; F. H. A. 3; May Court 1, 3; Senior Play (Programs Committee) 4; Jr.-Sr. Prom (Decorations) 3; Commencement Usher 3.

BARBARA OTHELIA MOON
"Bobbie"

S. C. A. 1, 2, 3, 4; Choral Club 1; Teen-Age Book Club 1; Library Club 3, 4; Commercial Club 3, 4; F. H. A. 1, 2, 4, Decorating Committee 2; Art Club 1.

PATRICIA ANNE MOORMAN
Patricia

S. C. A. 1, 2, 3, 4; F. H. A. 2, 3, 4; Library Club 1, 2, 3, 4; Commercial Club 3; Art Club 3, 4; Farm Show Winner 4.

MARGARET FAYE OWEN
Faye

S. C. A. 1, 2, 3, 4; Choral Club 1, 2, 3, 4; F. T. A. 4; F. H. A. 1, 2, 3, 4; Farm Show Fashion Revue Winner 2, 3; Spanish Club 2, 3; Science Club 2, 3; Library Club 4; Annual Staff 1, 2, 3, 4, Picture Staff 1, 2, 3, Asst. Picture Editor 4; Commercial Club 4.

PATRICIA LOUISE PAYNE
Louise

S. C. A. 1, 2, 3, 4; Latin Club 1, 2, 4; Spanish Club 2, 3, 4; Beta Club 2, 3, 4; Science Fair Winner 3; Commencement Usher 3.

JOHN WILLIAM PEAK
John

S. C. A. 1, 2, 3, 4, Rec. Chm. 4; Student Council 4; F. F. A. 2, 3, 4, Asst. Sec. 3, Vice-Pres. 4, Degree Team 3, 4, Vice-Pres. 3, 4; K. V. G. 2, 3, 4; Annual Staff 4, Circulation Manager 4; Commercial Club 4; Spanish Club 3; Dramatics Club 3; Senior Play (Stage Manager) 4; Soccer 2; Track 2, 3; Jr.-Sr. Prom Prince 3; Class Treas. 4; Bus Driver 4; Jr.-Sr. Prom (Decorations) 3.

JUDITH LYNNE PILLOW
"Judy"

S. C. A. 1, 2, 3, 4, Reporter 4; Student Council 4; Del. to District S. C. A. Conv. 4; Annual Staff 1, 2, 3, Snapshot Editor 1, 2, Asst. Picture Editor 3; Dramatics Club 2, 3, 4, Sec. 3, 4; Choral Club 1, 2, 3, 4, Treas. 4; Science Club 2, 3, Reporter 3; Pep Club 3, 4; F. T. A. 1, 2, 3, 4, Vice-Pres. 2, Asst. Sec. 3; Teen-Age Book Club 1, 2; Newspaper Staff 4, Typist 4; One-Act Play (Prompter) 2; Spanish Club 3, 4, Recreation Committee 4; Commercial Club 4; Tri-Capt. of Magazine Drive 4; Latin Club 2, 3, 4, Reporter 2; Basketball Manager 3, Co-Manager 4; Monogram Club 3, 4; Senior Play (Cast) 4; Jr.-Sr. Prom (Decorations) 3.

KENNETH WAYNE POE
Wayne

S. C. A. 1, 2, 3, 4; Jr. Varsity Basketball 1, 2; Basketball Manager 3; Track 3; Choral Club 3; Monogram Club 2, 3, 4, Vice-Pres. 3; Dramatics Club 3, 4; Baseball 2, 3; Annual Staff 4, Index 4; Bus Driver 4; Safety Patrol 4; Senior Play (Props) 4; Art Club 3, 4, Pres. 4; K. V. G. 3, 4; Pep Club 3, 4; F. F. A. 3, 4; Commercial Club 3; Jr.-Sr. Prom (Decorations) 3; Snowball King 4.

MAX GLENWOOD POWER
Max

S. C. A. 1, 2, 3, 4; F. F. A. 1, 2, 3, 4; K. V. G. 1, 2, 3, 4; Commercial Club 3; Choral Club 4; Safety Patrol 1, 2; Bus Driver 4; Jr.-Sr. Prom (Decorations) 3.

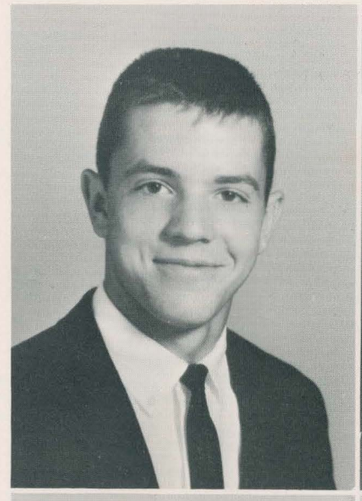

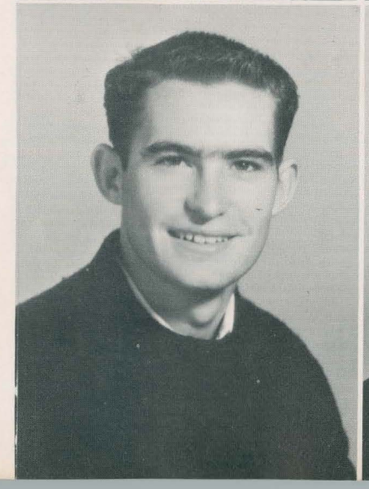

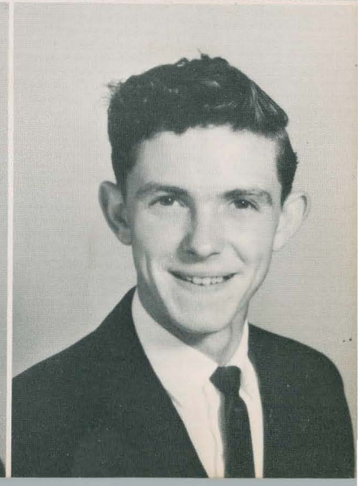

VERNA JEAN REID
Verna

S. C. A. 1, 2, 3, 4; Latin Club 1, 2, 3, 4; Choral Club 1, 2, 3, 4; Dramatics Club 2, 3, 4; F. H. A. 2, 3, 4, Degree Chm. 4; Farm Show Winner 3; Pep Club 4; Art Club 4; Science Fair Winner 3; Jr.-Sr. Prom (Decorations) 3; Annual Staff 4, Activities Staff 4; Senior Play (Ticket Committee) 4.

CECIL EUGENE ROAKES
Cecil

S. C. A. 1, 2, 3, 4; F. F. A. 1, 2, 3, 4, Crop Judging 2, 3, 4, Exec. Committee 3, 4; K. V. G. 1, 2, 3, 4; Soccer 1, 2, 3, Tri-Capt. 3; Basketball 3; Jr. Varsity Basketball 2; Monogram Club 2, 3, 4; Commercial Club 4; Senior Play (Stage Manager) 4.

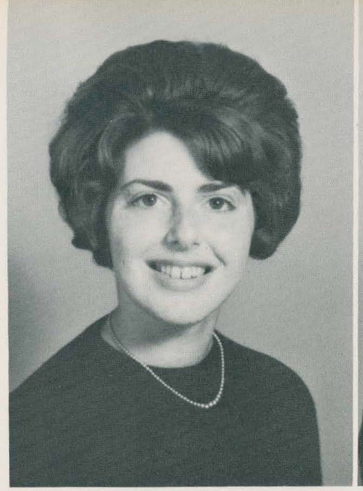

Senior Class

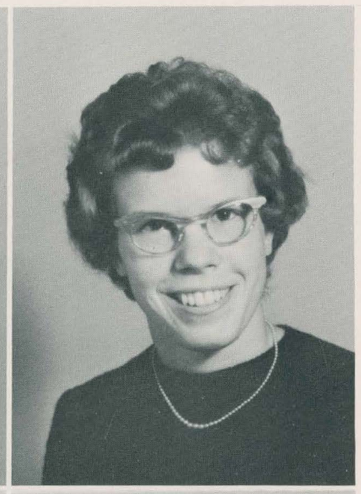

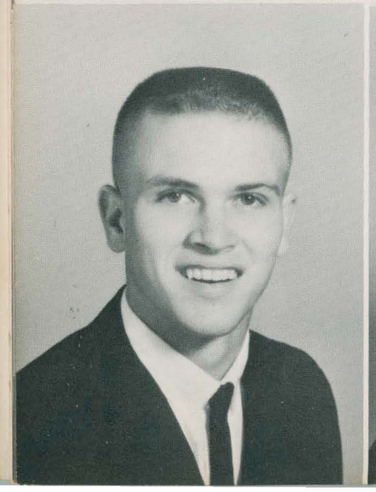

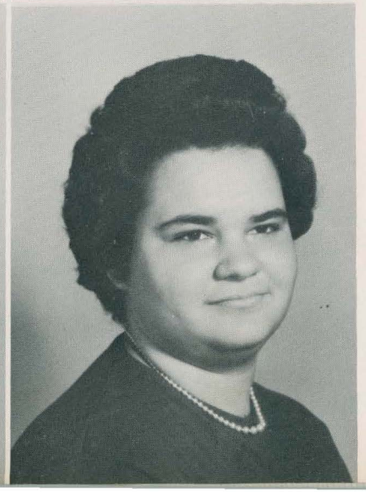

VICKIE DIANNE ROARK
Vickie

S. C. A. 1, 2, 3, 4; Choral Club 3, 4; F. T. A. 1, 2, 3, 4, Vice-Pres. 3; F. H. A. 1, 2, 3, 4, Sec. 4, Fed. Vice-Pres. 4; Dress Revue Winner (Farm Show) 3, 4; Annual Staff 2, 3, 4, Activities Editor 4, S. I. P. A. Del. 3; Beta Club 4; Library Club 1; Pep Club 3, 4, Vice-Pres. 3; Commercial Club 3, 4; Popularity Contest 2; Dramatics Club 3, 4; Senior Play (Cast) 4; Jr.-Sr. Prom (Decorations) 3.

BETTY MAE SMITH
Betty

S. C. A. 1, 2, 3, 4; Teen-Age Book Club 1; Library Club 1, 3, 4, Vice-Pres. 3, Treas. 4; Choral Club 2; Spanish Club 2, 3; Commercial Club 3, 4; Jr.-Sr. Prom (Decorations) 3; Art Club 4.

RAYBURN GENE SMITH
Gene

S. C. A. 1, 2, 3, 4; Spanish Club 2; Art Club 3, Vice-Pres. 3; Safety Patrol 2, 3, 4, Capt. 4; Commercial Club 4; Bus Driver 2, 3, 4; Jr. Varsity Track 1.

BARBARA LOUISE SOWELL
Barbara

S. C. A. 1, 2, 3, 4; F. H. A. 2, 3, 4, Prog. Chm. 3, Pres. 4; Dramatics Club 1, 2, 3, 4; Choral Club 1, 2, 3, 4; Teen-Age Book Club 1; Pep Club 3; F. T. A. 2, 3, 4, Treas. 3, Prog. Chm. 4; 4-H Club 1, 2; Annual Staff 3, 4, Advertising Staff 3, Co-Advertising Editor 4; Commercial Club 4; Science Club 3, 4; Senior Play (Publicity) 4; Jr.-Sr. Prom (Decorations) 3.

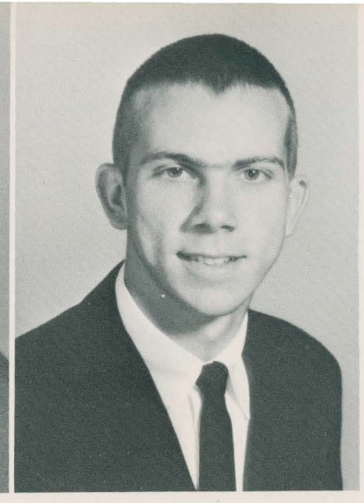

Class of 1963

PHYLLIS ANN TOLER
Phyllis

S. C. A. 1, 2, 3, 4; Student Council 4; Latin Club 1, 2, 3, 4; Dramatics Club 2, 3, 4; Commercial Club 4; Beta Club 3, 4; Monogram Club 2, 3, 4; F. H. A. 2, 3; Farm Show Winner 3; Popularity Contest 1; Pep Club 1, 3, 4; Cheerleader 2, 3, 4; Jr. Varsity Basketball 1, Co-Capt. 1; Softball 1; Commencement Usher 3; Senior Play (Publicity) 4.

ANN LEIGH TONKINS
Ann Leigh

S. C. A. 1, 2, 3, 4, Reporter 3, Vice-Pres. 4, Del. to S. C. A. Conv. 3; Student Council 2, 3, 4; Annual Staff 1, 2, 3, 4, Proofreader 1, 3, Feature Staff 2, Co-Advertising Editor 4; Del. to S. I. P. A. Conv. 1; Cheerleader 2, 3, 4, Co-Capt. 3; Beta Club 3, 4, Del. to Beta Conv. 3, 4; F. H. A. 2, 4; Farm Show Fashion Revue Winner 4; Class Reporter 2, Vice-Pres. 3; Dramatics Club 1, 2, 3, 4, Thespian 4; Senior Play (Student Director) 4; Latin Club 1, 2, 3, 4, Reporter 2, Latin Tournament 1, 2; Choral Club 1, 2, 3, 4; F. T. A. 1, 2, 3, 4, Reporter 2, Del. to F. T. A. Conv. 3; Monogram Club 3, 4, Sec. 3; Commercial Club 4; May Court 1, 2; Spanish Club 3, 4; Science Club 2, 3, 4, Sec. 4; Pep Club 1; Jr. Varsity Basketball 1; Snowball Princess 3; Debate Team 3; Science Fair Winner 1, 2; Commencement Usher 3.

FLOYD JACKSON TREADWAY
Floyd

S. C. A. 1, 2, 3, 4; F. F. A. 1, 2, 3, 4, Dairy Judging 3, 4; K. V. G. 1, 2, 3, 4; Monogram Club 3, 4; Jr. Varsity Basketball 2; Soccer 1, 2, 3; Art Club 3, 4; Annual Staff 4; Senior Play (Staging) 4; Jr.-Sr. Prom (Decorations) 3.

LARRY RAYMOND WARD
Larry

S. C. A. 1, 2, 3, 4; F. F. A. 1, 2, 3, 4, Asst. Vice-Pres. 2, Vice-Pres. 3, Executive Committee 4, Del. to State Conv. 2, Del. to National Conv. 3, State Farmer's Degree 3, Crop Judging 2, Degree Team 2, 3; K. V. G. 1, 2, 3, 4; Commercial Club 3; Spanish Club 3; Safety Patrol 4; Soccer 1; Track 1, 2, 3, 4; Choral Club 4; Monogram Club 2, 3, 4; Class Parliamentarian 4; Bus Driver 4; Senior Play (Props) 4; Jr.-Sr. Prom (Decorations) 3; Commencement Usher 3.

JOYCE MARIE SOWELL
Joyce

S. C. A. 1, 2, 3, 4; Choral Club 3, 4; Science Club 3, 4; Monogram Club 2, 3, 4; F. H. A. 1, 2; Commercial Club 3, 4, Sec.-Treas. 4; Pep Club 3, 4; Art Club 3, 4, Reporter 3, Sec. 4; Annual Staff 2, 3, 4, Circuation Staff 2, 3, Chief Typist 4; F. T. A. 2, 3, 4; Library Club 1; Dramatics Club 3, 4, Pres. 4; Senior Play (Make-Up) 4; One-Act Play (Cast) 3; Jr. Varsity Basketball 1; Basketball 2, 3; Softball 2, 3, 4; May Court 2; Jr.-Sr. Prom Princess 3; Daisy Mae Contest Winner 2; Jr.-Sr. Prom (Decorations) 3; Snowball Queen 4.

HUBERT DWIGHT TAYLOR
Dwight

S. C. A. 1, 2, 3, 4, Pres. 4; Student Council 4; F. F. A. 1, 2, 3, 4, Treas. 3, 4, Pres. of Hub Federation 4, Degree Team 3, All-State Degree Team 3; K. V. G. 1, 2, 3, 4; Choral Club 4; Beta Club 3, 4, Reporter 4; Spanish Club 3; Commercial Club 4; Monogram Club 3, 4; Dramatics Club 3, 4; Class Treas. 3, Vice-Pres. 4; Soccer 2, 3; Basketball 3; Jr. Varsity Basketball 2; Del. to Boys' State 3; Capt. of Magazine Drive 4; Senior Play (Cast) 4.

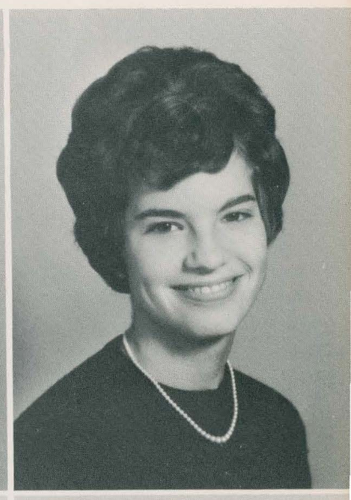

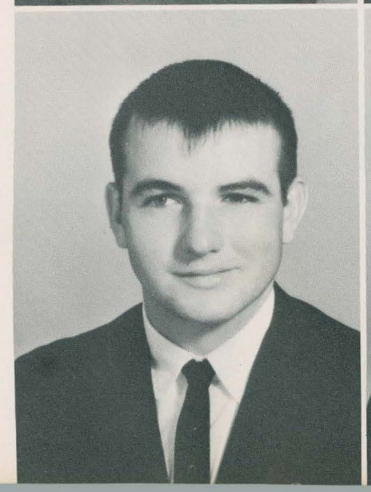

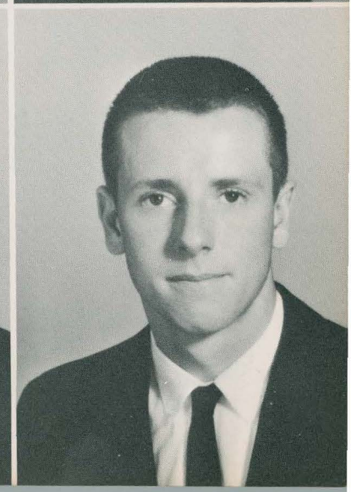

LINDA HOLMES WARD
Linda

S. C. A. 1, 2, 3, 4; F. H. A. 2; Softball 3, 4; Popularity Contest 2; Art Club 3, 4, Sec. 3, Prog. Chm. 4; Dramatics Club 3, 4; Commercial Club 3, 4, Reporter 4; Annual Staff 3, 4, Typist 3, 4; Pep Club 3; Basketball Co-Manager 4; Senior Play (Make-Up) 4.

LOUISE FONTAINE WARE
Louise

S. C. A. 1, 2, 3, 4, Rec. Chm. 4; Student Council 2, 4; Del. to District S. C. A. Conv. 2, 3; Dramatics Club 1, 2, 3, 4, Thespian 4; Senior Play (Usher) 4; F. T. A. 1, 2, 3, 4, Vice-Pres. 1, Sec. 2, Pres. 3, Del. to State Conv. 3; Latin Club 1, 2, 3, 4, Co-Program Chm. 3; Science Club 2, 3, 4, Prog. Chm. 3; Popularity Contest 3, 4; Spanish Club 3, 4, Vice-Pres. 4; Pep Club 1, 3, 4; Cheerleader 3, 4, Co-Capt. 4; Monogram Club 3, 4; Beta Club 2, 3, 4, Del. to State Conv. 4; Annual Staff 1, 2, 3, 4, Circulation Staff 1, Asst. Picture Editor 2, Sports Editor 3, Feature Editor 4; S. I. P. A. Conv. 3; Class Rec. Chm. 3; J. V. Basketball 1; Sadie Hawkins Contest 2; Jr.-Sr. Prom (Decorations) 3, Commencement Usher 3; Debate Team 3; Teenage Book Club 1.

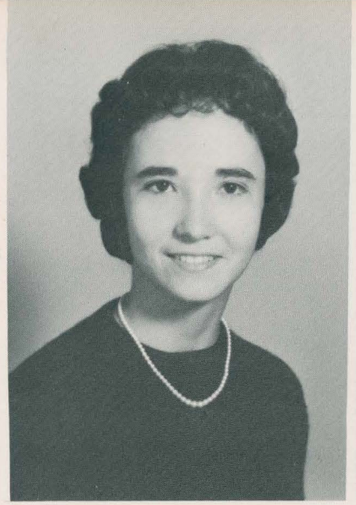

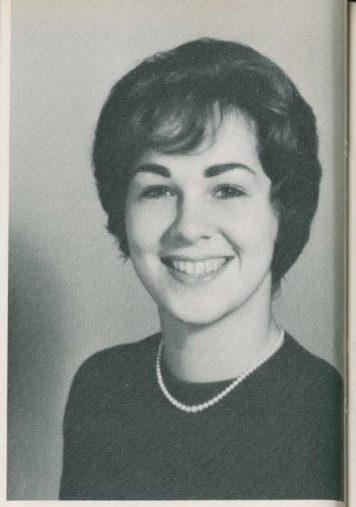

Senior Class

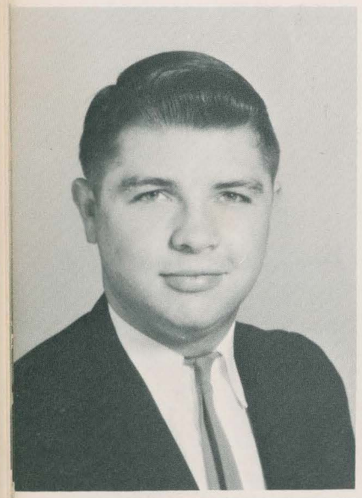

RAY BRENT WEBBER
Brent

S. C. A. 1, 2, 3, 4; Debate Team 2, 3, 4, Del. to Debate Conv. 2; Dramatics Club 2, 3, 4, Thespian 2, 3, 4, Best Thespian 3; One-Act Play (Cast) 2, 3, 4; Senior Play (Cast) 4; Newspaper Staff 2, 3, Feature Editor, Del. to S. I. P. A. Conv. 3; Choral Club 2, 3, 4; Latin Club 2, 3; Spanish Club 3; Commercial Club 4; F. T. A. 2, 3.

ALICE GERALDINE WINSTON
"Gerry"

S. C. A. 1, 2, 3, 4; Teen-Age Book Club 1; Choral Club 1, 2, 3, 4; F. H. A. 1, 2, 4; Science Club 2, 3, 4; Volleyball 2; Library Club 3, 4; Jr-Sr. Prom (Decorations) 3; Spanish Club 3; Commercial Club 3, 4; Art Club 4; Safety Patrol 4; Snowball (Decorations) 4.

KATHERINE MARIE WRIGHT
Katherine

S. C. A. 1, 2, 3, 4; Choral Club 1, 2, 3, 4; F. T. A. 4; F. H. A. 1, 2, 4; Science Club 2, 3; Commercial Club 3, 4; Library Club 4, Asst. Prog. Chm. 4; Teen-Age Book Club 2; Spanish Club 3.

LINDA ANN YOUNT
Linda

Transferred from West Virginia, 1958; S. C. A. 1, 2, 3, 4; F. T. A. 1, 2, 3, 4, Prog. Chm. 3, Pres. 4, Del. to State F. T. A. Conv. 3; Science Club 3, 4, 1st Place in Science Fair 2; Art Club 3, 4, Vice-Pres. 4; Choral Club 1, 2, 3, 4; Dramatics Club 1, 2, 3, 4; Christmas Play 2; One-Act Play (Cast) 3; Thespian 3, Star Thespian 4; Spanish Club 3, 4; Library Club 2, 3, 4, Reporter 4; Annual Staff 3, 4, Art Editor 3, 4; Pep Club 3, 4; K. V. G. Poster Contest Winner 1; Safety Patrol 3, 4; Teen-Age Book Club 1, 2; 4-H Club 1, 2; Forensics 3, 4; Senior Play (Cast) 4; Del. to Girls' State 3; Jr.-Sr. Prom (Decorations) 3.

Previews of The Juniors

CLASS OFFICERS
FRONT ROW: Pete Hamlett, Vice-President; Bill Hughes, President; Frances Phillips, Secretary; Maxine Sowell, Treasurer; Sybil Woosley, Reporter; Mrs. Pauline Marshall, Miss Marie Waller, Sponsors; Beverly Mayberry, Recreation Chairman. SECOND ROW: Johnny Bodkin, Recreation Chairman.

Class of 1964

December 20 was an important day for the Juniors--the class rings came at last! Barbara Connelly, Nancy Stevens, and Beverly Mayberry admire their rings as Mrs. Pauline Marshall, class sponsor, distributes them.

Lana Anthony
Linda Arrington
Steve Arthur

Johnny Bodkin
Ann Childress
Sadie Childress

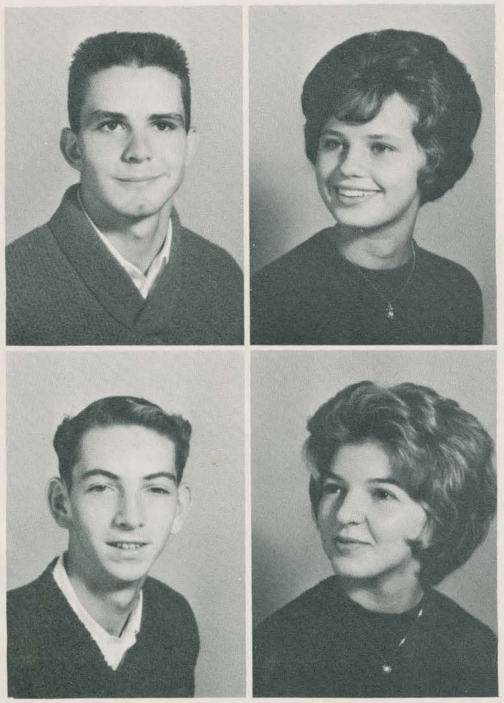

Ray Clark
Barbara Clements

Gary Colbert
Barbara Connelly

Danny Crews
Carl Davis
Gloria Dunnaway

Jimmy Eades
Marguerite Elder
Hubert Epperson

Phillip Epperson
Gary Fariss

Kaye Fariss
Hilda Guthrie

Frances Hailey
Pete Hamlett
Randolph Harrison

Sylvia Henderson
Brenda Holland
Carol Ann Holt

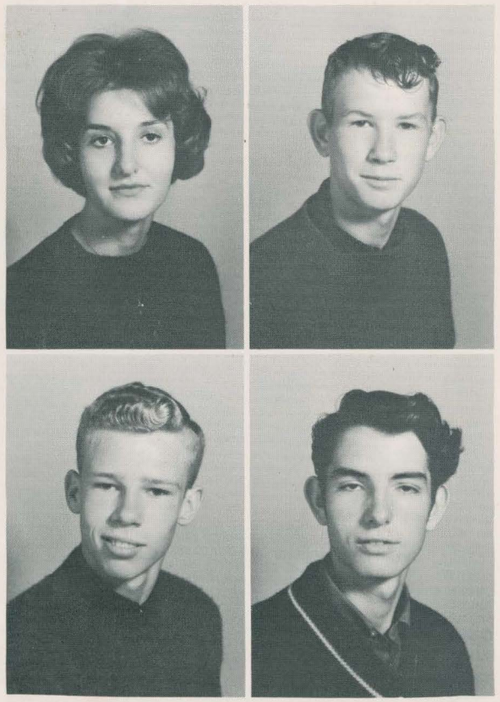

Nancy Gayle Holt
Sammy Holt

Bill Hughes
Eugene Irby

Virginia Irby
Laura Jackson
Sonny Kerr

Elroy Leonard
Mattie Mann
Beverly Mayberry

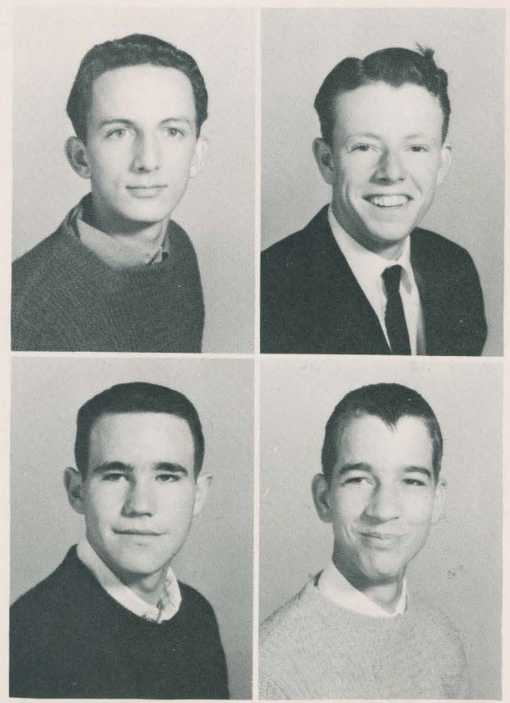

Jack Montgomery
Phillip Morris

Willie Morton
Guy Mosebrook

Junior Class

Dennis Moseley
Cynthia Nester
Andrea Peak

Donna Perrow
Frances Phillips
Donnie Pillow

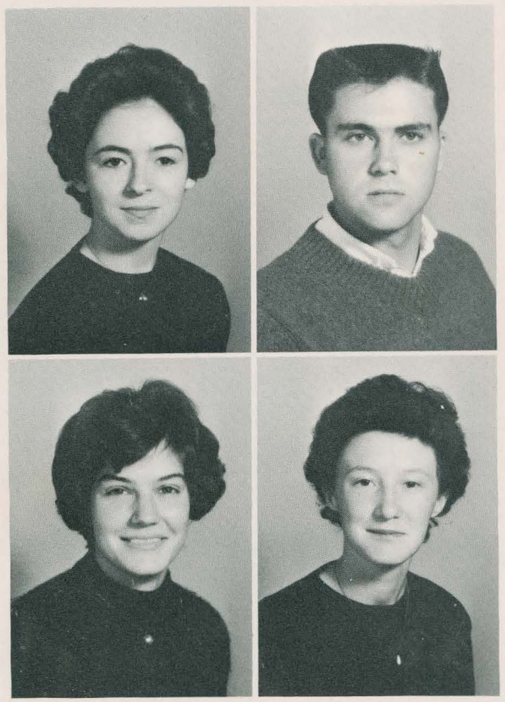

Betty Jane Rowles
Mack Singleton

Maxine Sowell
Lavonne Stevens

Class of 1964

Nancy Stevens
Phillip Tibbs
L. H. Williams

Joan Woodall
Sibyl Woosley

NATIONAL SCIENCE FOUNDATION HONOR GOES TO A JUNIOR AT W. C. H. S.

Frances Phillips was one of the fifty students chosen from the nation out of 200 applicants to attend a five-week course in Radiation Biology at Emory and Henry College from June 11, to July 13 (1962). This course, sponsored by the National Science Foundation, was divided into two classes-Physiology and Radiation Biology.

Mrs. Mary Maddox helps Frances Phillips as she makes plans to attend the science workshop.

Players of The Sophomore Class

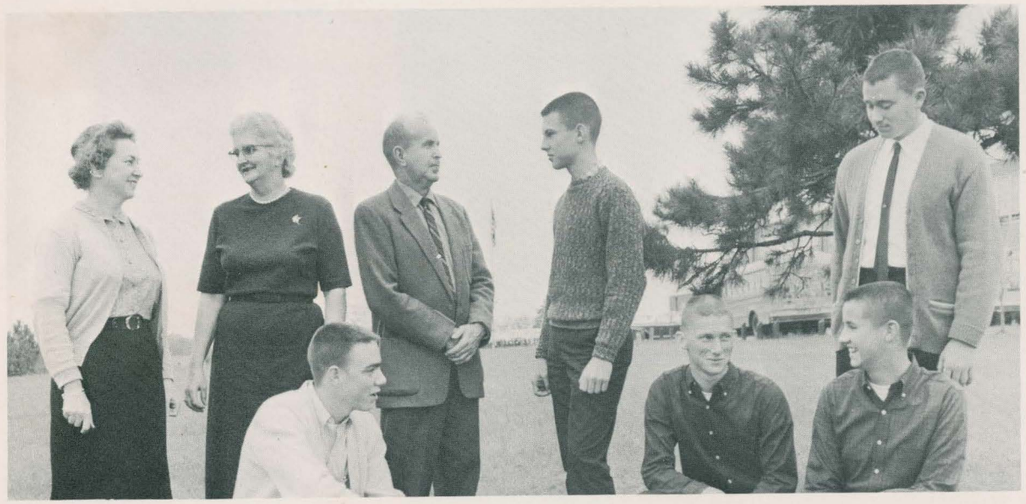

CLASS OFFICERS
FRONT ROW: Gerry Minix, President; Kenny Holt, Secretary; John Bass, Reporter. SECOND ROW: Mrs. Dorothy Fore, Mrs. Arlene Whitlow, Mr. Ed Kell, Sponsors; Recie Bomar, Vice-President; Tommy Lee Mason, Treasurer.

Class of 1965

Ann Arrington
Peggy Arthur
Agnes Austin
Joan Bailey

John Bass
Dennis Bomar
Recie Bomar
Ethel Burks

Headed Toward Stardom

Scottie Carwile
Wayne Carwile
Joyce Childress
Nancy Coates

Patricia Coates
Kenneth Cothran
Faye Daniel
Ann Davis

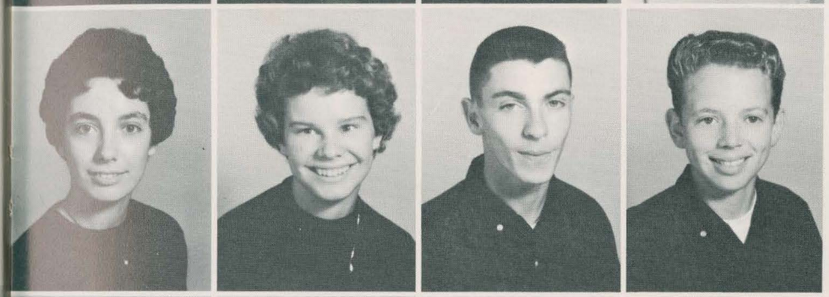

Brenda Davis
Marion Davis
Joe DeJarnette
Louis DeJarnette

Patsy DeJarnette
Faye Donald
Linda Donald
Mary Hugh Dotson

Kenneth Eades
Addison Elder
Rodessa Ellington
Clyde Elliott

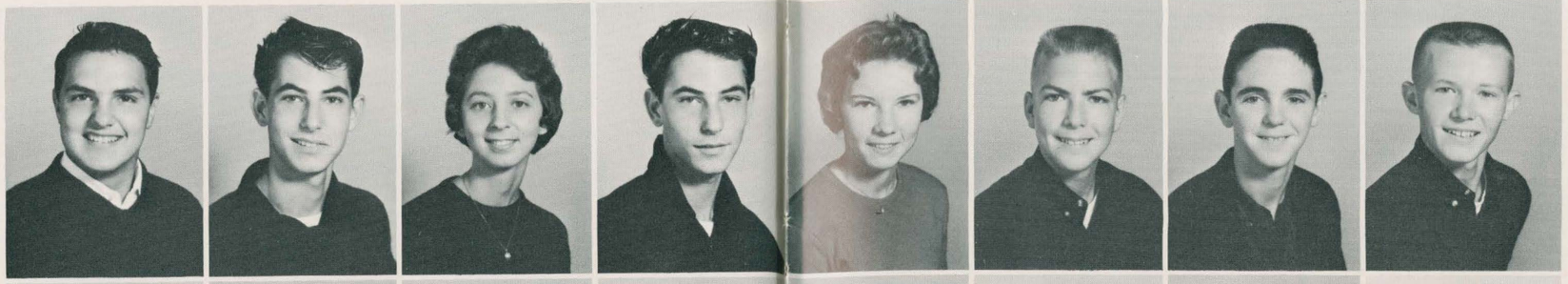

Travis Elliott
Dale Epperson
Rebecca Epperson
Ronald Epperson

Nancy Jennings
Rudy Jennings
Herman Johnson
Ronnie Jordan

David Foster
Lewis Foster
Lou Foster
Betty Godsey

Linda Joy
June Lacks
Brenda Lee
Bobby Lindsey

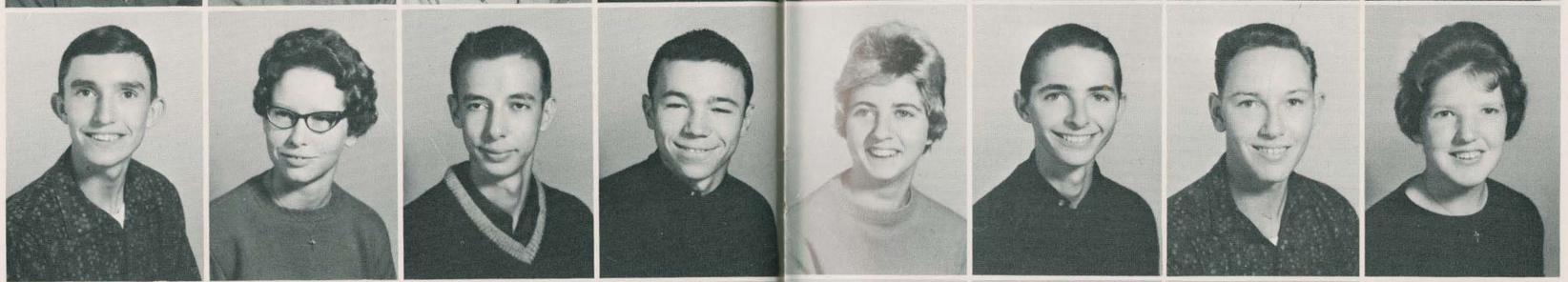

Wayne Godsey
Barbara Guthrie
Eddie Guthrie
Russ Guthrie

Edith Little
George Little
David Mann
Brenda Marstin

Ronald Hall
Shelby Hall
Hazel Harper
Patricia Hillsman

Tommy Mason
Janice May
Anne McDowell
Mike McKinney

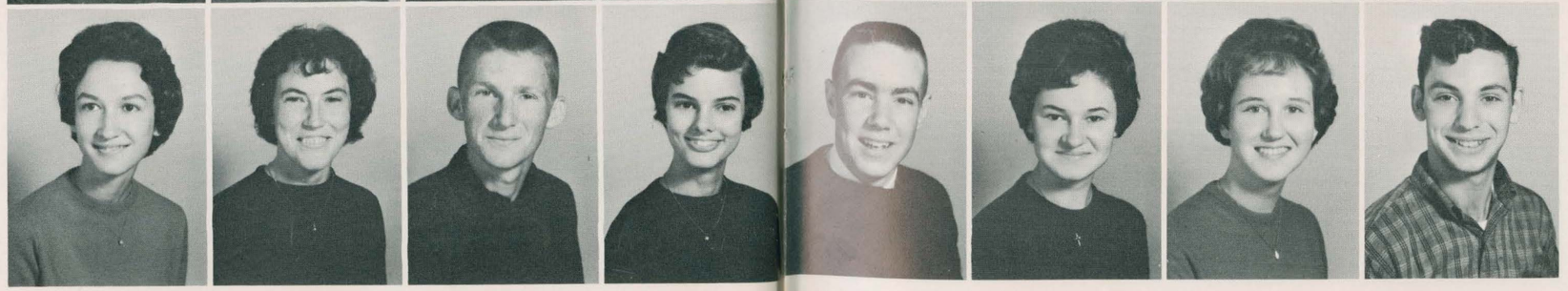

Peggy Holland
Joyce Holt
Kenny Holt
Patricia Hutcherson

Gerry Minix
Brenda Mitchell
Virginia Mitchell
Billy Monroe

Hattie Montgomery
Bill Mosebrook
Beverly Murphy
Eddie Owen

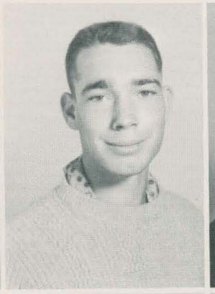

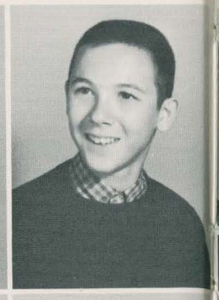

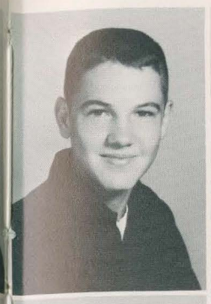

Bobby Toler
Melinda Tucker
Linda Vassar
Rebecca Vassar

Joe Owen
Oliver Owen
Daphne Piester
Nita Pruitt

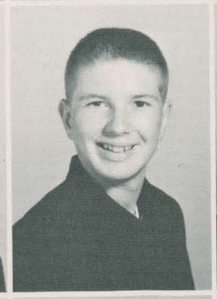

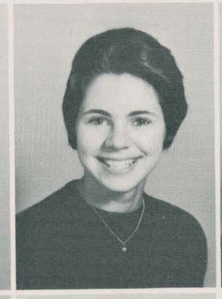

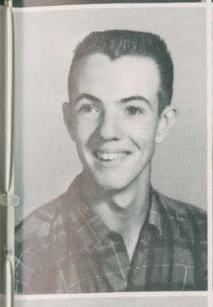

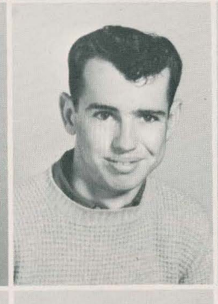

Larry Walker
Beverly Ware
Gary Williams
Joan Williamson

Donna Puckette
Gayle Puckette
Joyce Rice
Catherine Roach

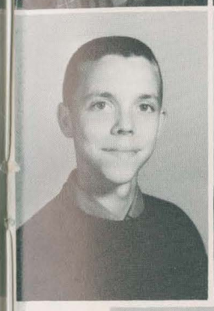

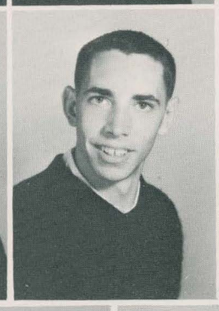

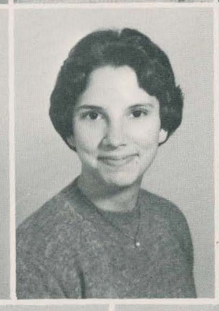

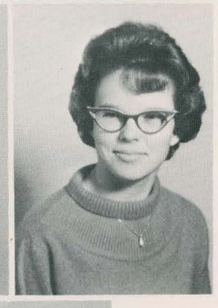

Charles Wingfield
Fred Wydner
Linda Wydner
Clara Gay Yates

Lewis Roakes
Diane Rush
Jimmie Scott
Carroll Smith

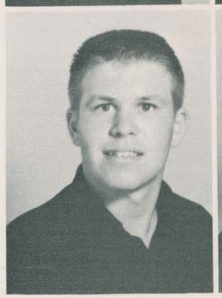

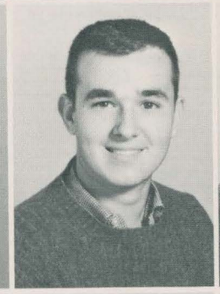

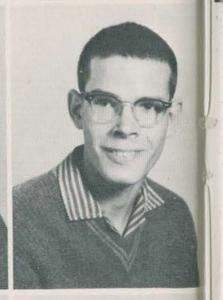

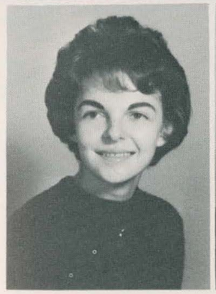

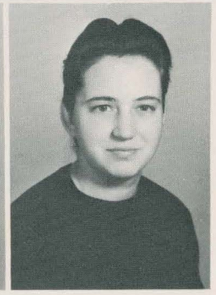

Diane Yates
Susan Yates
Ella Zehr

Welford Smith
Susan Straub
Jackie Thurman
Edwin Tibbs

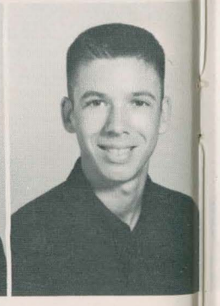

CLASS OFFICERS
FRONT ROW: Raye Evans, President; Pat Haley, Vice-President; Jo McDowell, Secretary. SECOND ROW: Mrs. Elsie Payne Guthrie, Mrs. Jean Crews, Mrs. Myrtle Straw, Sponsors; Charles Beauchamp, Treasurer; C. M. Holland, Reporter.

Jimmy Angel
Larry Angel
Bobby Arthur
Frances Arthur

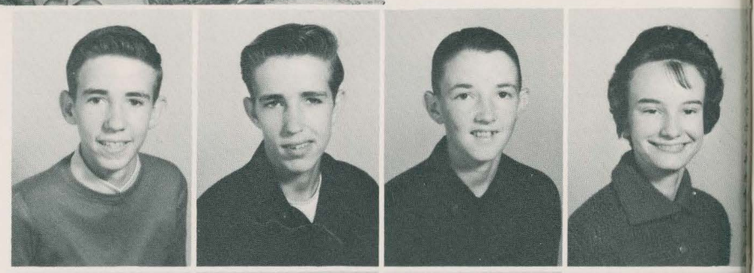

Helen Ashworth
Rose Baber
Vivian Barksdale
Carl Beauchamp

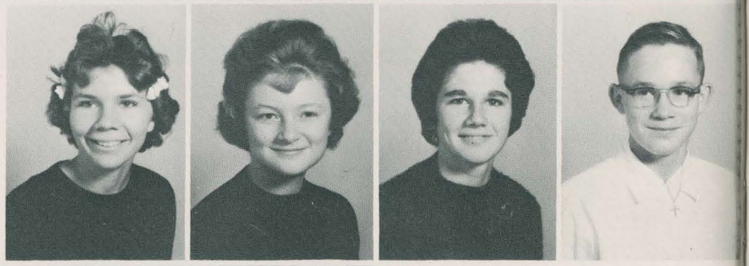

Charles Beauchamp
Sharon Banton
Linda Booker
Julia Cage

Eva Callahan
Bonnie Carey
Brenda Carwile
Calvin Carwile

Dale Carwile
Judy Childress
Margaret Childress
Carroll Clark

Carolyn Clark
James Coates
Brenda Connelly
Edward Cyrus

Earl Daniel
Jimmy Daniel
Roger Dickerson
Melvin Douglass

Bonnie Epperson
Luke Epperson
Raye Evans
Joe Fariss

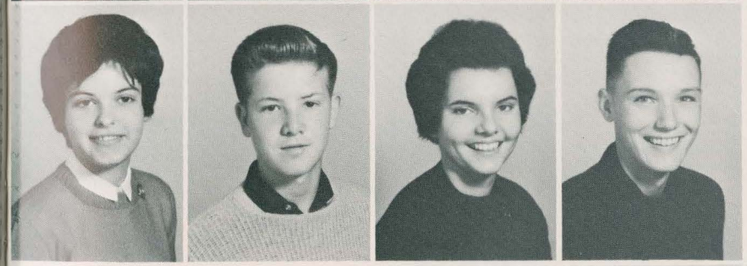

Marvin Fariss
Clyde Fincham
Claude Francis
Jean Glass

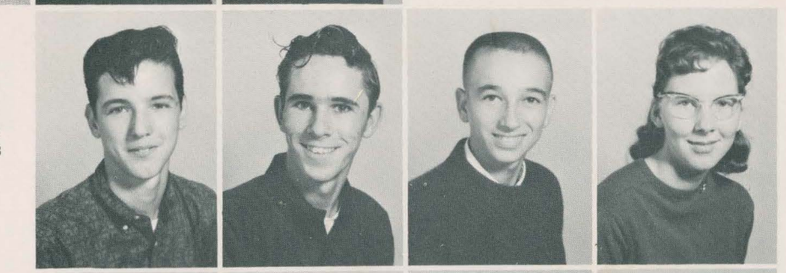

Jean Guthrie
Sandra Guthrie
Yvonne Guthrie
Pat Haley

Freshman

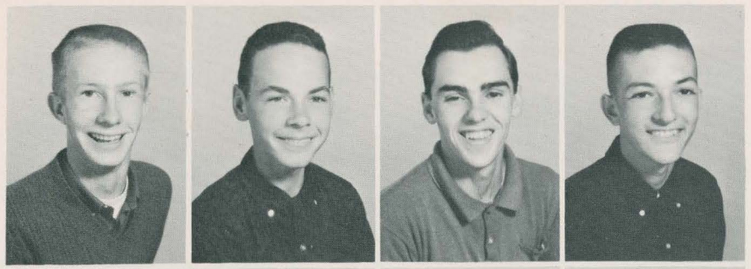

Addison Hall
Jimmy Hamlett
Bill Hoefle
C. M. Holland

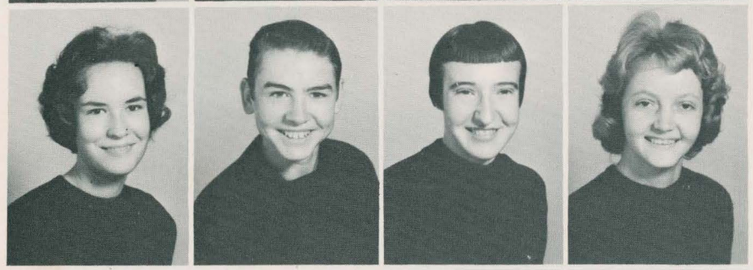

Marian Holland
Wayne Holt
Gladys Hunter
Linda Jackson

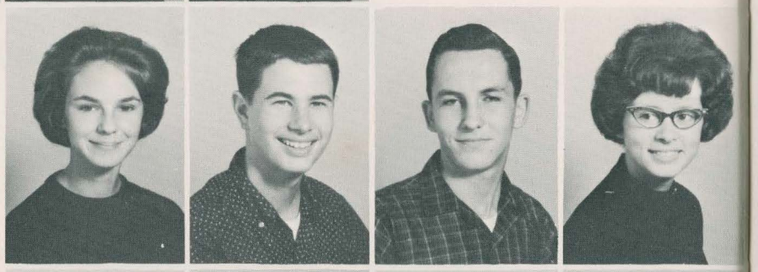

Linda Jennings
John Jennings
Tony Johnson
Bonnie Kerr

Danny Kerr
Sally Lambert
Carey Lee
Brenda Markham

Linda Markham
Connie Marstin
Bobby Marstin
Ted Mayberry

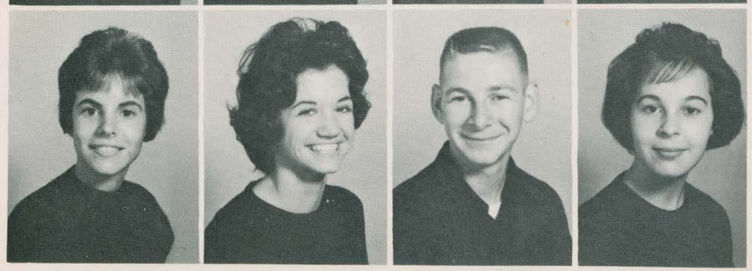

Jo Ellen McDowell
Diane McKinney
Donnie Mitchell
Marie Mitchell

Class

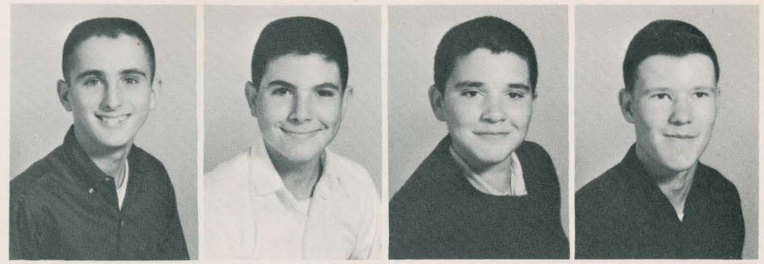

Sandy Monroe
Tommy Moore
Roy Neighbors
James Organ

Marie Payne
Raymond Pillow
Georgia Pool
John Pool

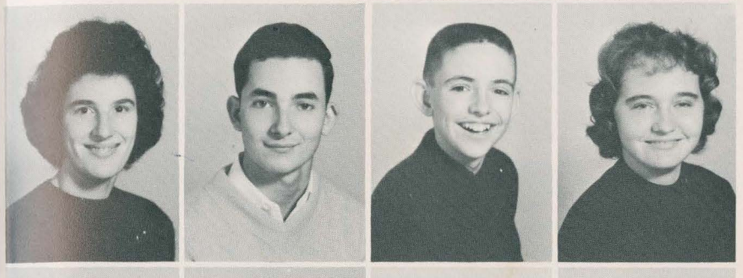

Nora Pool
C. P. Roark
Hugh Roark
Rose Saunders

Patricia Scott
Joan Seamster
Kathryn Smith
Rayford St. John

Alan Taylor
Alan Tibbs
Carolyn Trent
Thomas Wade

John Wilson
Margaret Wright
Miriam Zehr

Presenting The Latest Attractions

CLASS OFFICERS
FRONT ROW: Mrs. Myrtle Fore, Sponsor; David Burch, President. SECOND ROW: Mr. Kenneth Booth, Mr. Howard Hansen, Mr. Mitch Moon, Mrs. Bettie Yount, Sponsors; Terry Lusardi, Vice-President; Kitty Arrowood, Secretary; Pam Holt, Treasurer; Em Harper, Reporter.

Class of 1967

Deborah Almond
Elsie Anderson
Larry Anthony
Kitty Arrowood
Nancy Arthur

Carlyle Barksdale
Carroll Barksdale
Steve Bodkin
Lee Booker
John Brightwell

Sheila Brown
Mary Bruffy
David Burch
Grace Burks
Willie Burks

Pre-Freshman Class

Peggy Cage
James Callahan
Bobby Carr
Susie Carr
Mike Carter

Charles Carwile
Don Carwile
Marilyn Carwile
Ronald Carwile
Brenda Chaffin

Rita Childress
Vernon Clowdis
Jimmy Connelly
Kenneth Conner
Larry Dalton

Brenda Daniel
Leslie Daniel
Larry Daniels
Dale Davidson
Lester Dawson

Reggie Dodd
Betty Doss
Dennis Dudley
Louise Eades
Dennis Elder

John Elder
Linda Elder
Patricia Elder
Faye Elliott
Ramona Elliott

Edward English
Rita English
John Epperson
Norman Evans
Betty Lou Fariss

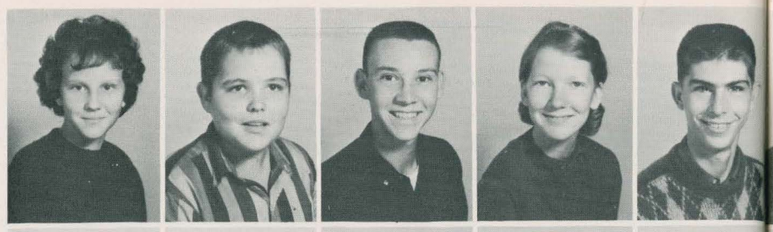

Mary Foster
Carrol Gilliland
Richard Gillispie
Sue Glass
Roger Godsey

Bruce Guthrie
Lewis Guthrie
Louise Guthrie
Myrtle Guthrie
Ronald Guthrie

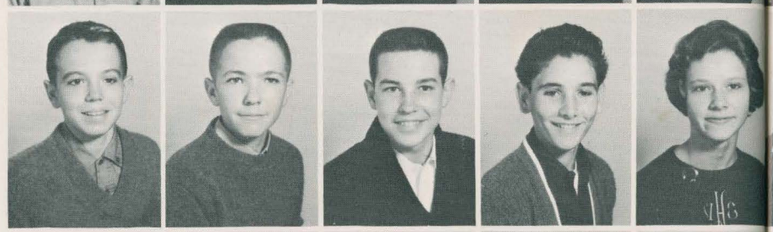

Tommy Guthrie
Harry Hale
Thomas Hall
David Hamlett
Em Harper

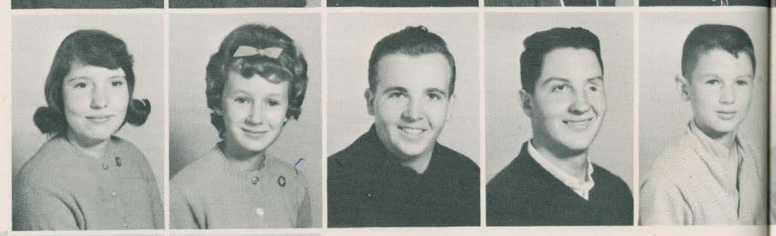

Dorothy Henderson
Linda Hendren
Mike Hendricks
Richard Hendricks
Billy Herndon

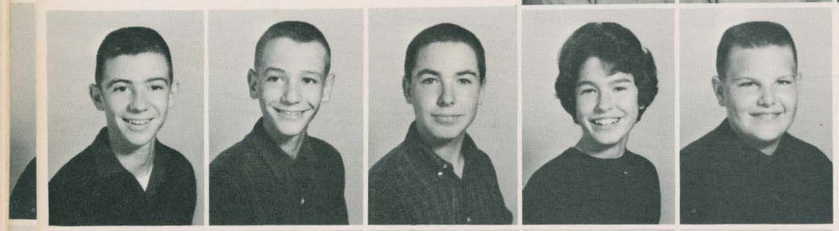

Butch Holland
William Holland
Gordan Holt
Pam Holt
Steve Holt

Mary Sue Hostedler
William Irby
Sandra Jackson
Virginia Jackson
Wayne Jennings

James Johnson
Wayne Johnson
William Johnson
Shirley Joy
Thomas Kabler

Gordan Kent
Everett Lane
David Lipscomb
Roy Lloyd
Terry Lusardi

Robert Mann
Peggy Martin
Jerry Mason
Keith Mason
Leslie May

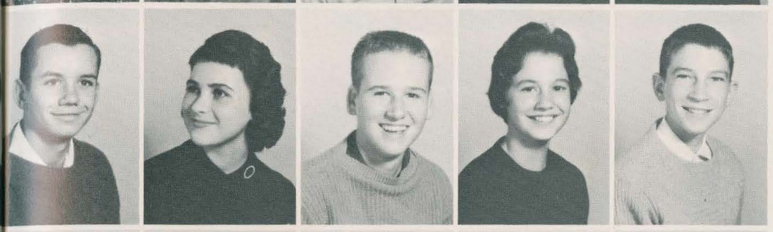

Larry McKinney
Amelia Minix
Bill Mitchell
Judith Morrison
Raymond Mosebrook

Robert Owen
Carolyn Padgett
Jerry Peak
Steve Pillow
Eugene Poe

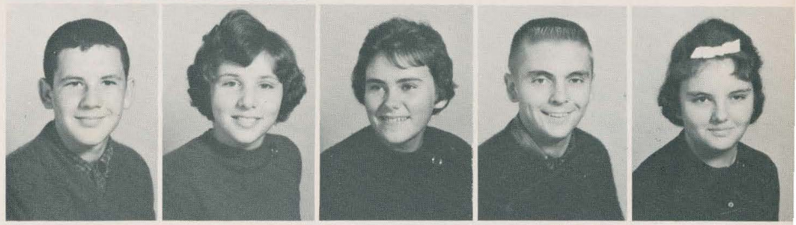

Paul Pritt
Janet Raley
Faye Ramsey
Carl Rice
Nannie Rice

Steve Riddlebarger
Jimmy Roach
Arlene Roakes
Linda Roakes
George Roark

Peggy Rowles
H. C. Rudder
Sandra Sheriff
Glenda Shutt
Gloria Tibbs

Class of 1967

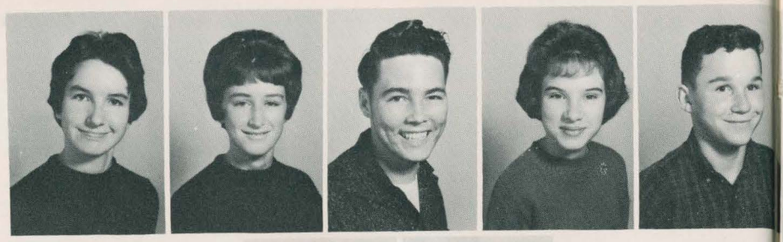

Lucille Treadway
Diane Tuggle
Gene Ward
Brenda Wilson
Mike Yates

Robert Yoder
Milo Zehr

Not Pictured:
Aubry Dickerson
Jetty Hall
Deborah Marston
Cecil Smith
Patricia Tollison

Pre-Freshmen

SEVENTH GRADE DAY

Each year the S. C. A. of William Campbell invites the seventh grades of Brookneal, Gladys, and Naruna to visit the high school. The visitors are entertained in an assembly program and then they tour the building guided by members of the student body. At the end of the tour they are served refreshments. Rita Childress, Betty Lou Fariss and their guide Vickie Roark end the tour and take their places in the refreshment line.

Class of 1967

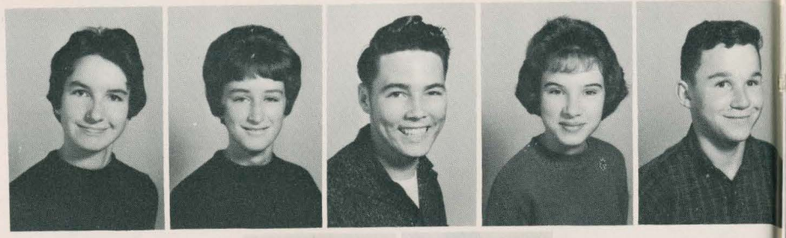

Lucille Treadway
Diane Tuggle
Gene Ward
Brenda Wilson
Mike Yates

Robert Yoder
Milo Zehr

Not Pictured:
Aubry Dickerson
Jetty Hall
Deborah Marston
Cecil Smith
Patricia Tollison

Pre-Freshmen

SEVENTH GRADE DAY

Each year the S. C. A. of William Campbell invites the seventh grades of Brookneal, Gladys, and Naruna to visit the high school. The visitors are entertained in an assembly program and then they tour the building guided by members of the student body. At the end of the tour they are served refreshments. Rita Childress, Betty Lou Fariss and their guide Vickie Roark end the tour and take their places in the refreshment line.

Presenting The Main Attractions

Classes

Programs Help Students

GUIDANCE COMMITTEE

The guidance committee composed of Mrs. Lucille Riegel, Mrs. Mary Maddox, Mr. J. E. Strickler, and Mrs. Bettie Yount helps college bound students select the appropriate college and secure financial aid if needed. It works to help the students who drop out of school to find jobs or to receive special training. The committee organizes vocational guidance units and helps students to make proper adjustments to their school environment.

GUIDANCE COMMITTEE HOLDS CONFERENCES

Mrs. Mary Maddox, Director of Guidance, holds a conference with one of the students, Tommy Lee Mason, Jr., and his mother, Mrs. Dolly Mason.

The guidance committee has charge of the scheduling of classes and planning individual courses of study with students and their parents. In cooperation with a P. T. A. program, Parents Night was held at the school in September to acquaint the parents with their children's teachers and to let them learn their children's class schedule by following it through "a short day at school."

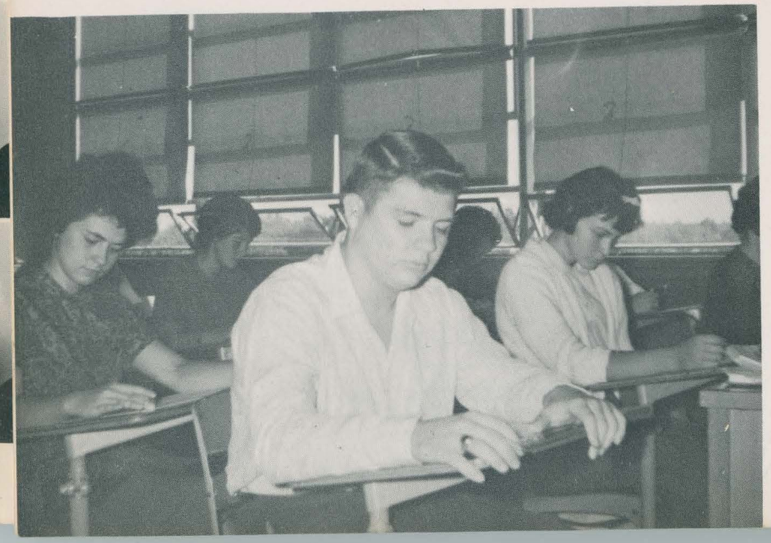

TESTING PROGRAM

The guidance committee plans and carries out the school testing programs. The State Testing Program in Virginia high schools is composed of two tests: the SCAT (Sequential Test of Educational Progress) given to all ninth and eleventh grade students and to a small percentage of tenth and twelfth grade students each year and the DAT (Differential Aptitude Test) given to all entering eighth graders each year. Pictured is a typical scene of one of the groups during the testing period early in the session 1962-63.

Make Wise Decisions

LIBRARIAN COUNSELS STUDENTS

Mrs. Carolyn Lusardi, Librarian, checks out a book to Faye Owen.

The library is an area in the school where students learn to share facilities and materials, to assume personal responsibility as they serve each other as library helpers, and to observe regulations for borrowing books and other materials.

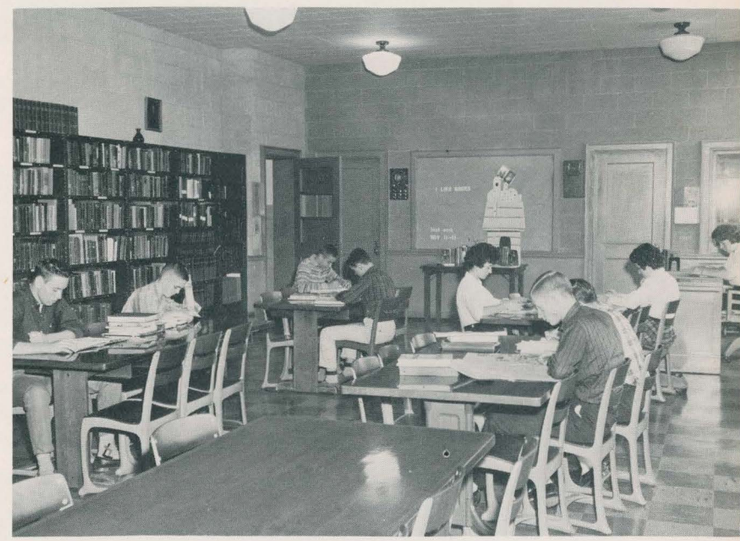

STUDENTS ASSIST THE LIBRARIAN

Linda Clay serves as assistant at the circulation desk during the reading and research time in the library. There are approximately 4,800 books in the library collection. Pupils share 40 periodicals and newspapers and audio-visual materials.

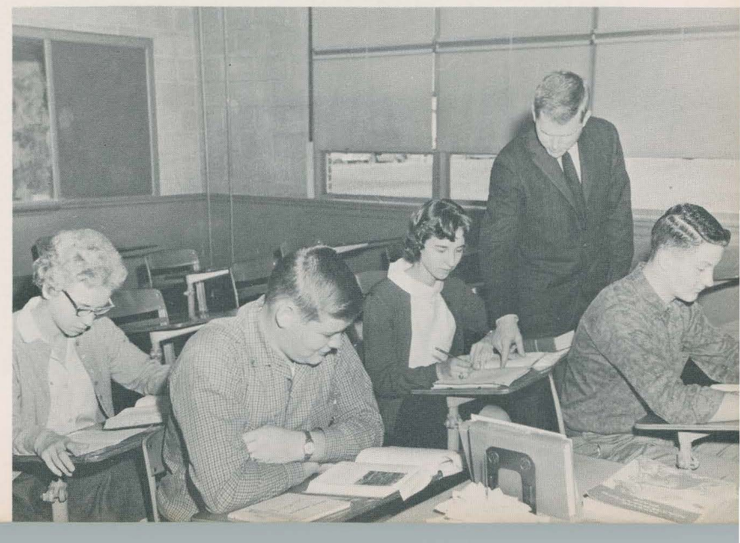

SUPERVISED STUDY HELPS THE STUDENTS

Mr. Howard Hansen helps Sandra Holland with one of her classes as she prepares her assignment in her first period study hall.

Nora Lee Eggleston, Roger King and Richard Hendricks are also making use of this study period.

Science—Classes Prepare Students

MR. KENNETH BOOTH SUPERVISES THE WORK OF RALPH MAY, LOUISE WARE AND VERNA REID, STUDENTS IN HIS PHYSICS CLASS, AS THEY ARE SHOWN PERFORMING EXPERIMENTS IN CONNECTION WITH HEAT CONDUCTION.

Mr. Kenneth Booth teaches the only class of Physics taught in the school to 7 girls and 4 boys. The class members study the basic fundamentals of the subject and do experiments in connection with the material in their text. The class also enters an exhibit in the Science Fair.

The one class of Chemistry is taught by Mrs. Myrtle Straw to 9 boys and 7 girls. Chemistry students not only study facts and principles of chemistry but enjoy the experience of making observations and drawing conclusions for themselves. Other important phases of the work are term papers and special projects for the annual Science Fair.

PHILLIP MORRIS, SYBIL WOOSLEY, CARL DAVIS, AND DONNA PERROW WITH THE GUIDANCE OF THEIR TEACHER MRS. MYRTLE STRAW ARE DEMONSTRATING SEVERAL LABORATORY METHODS OF PREPARING GASEOUS OXYGEN.

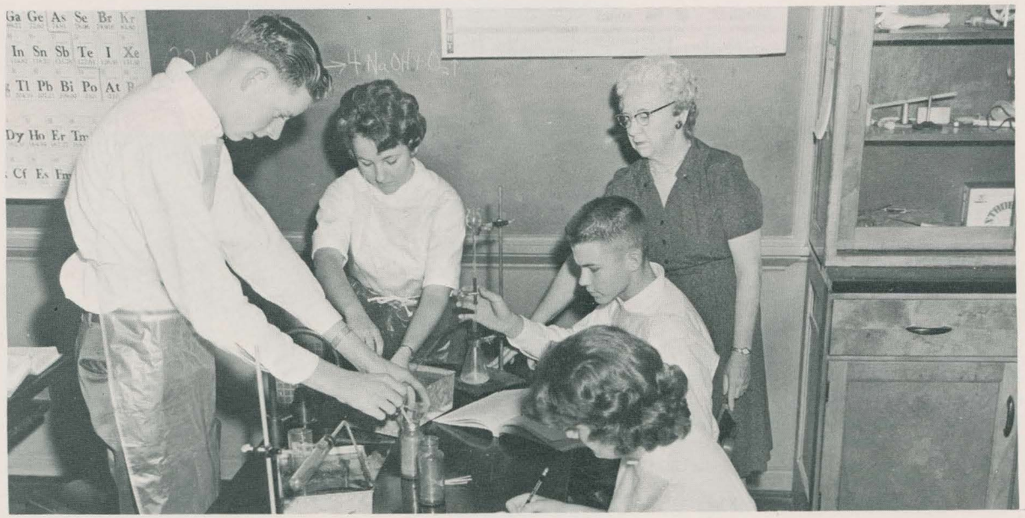

In Scientific Knowledge—Science

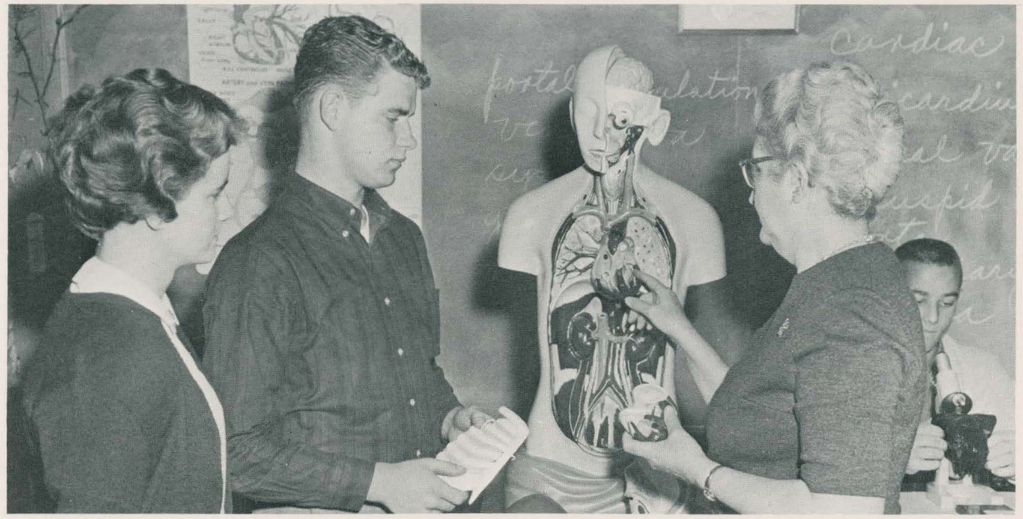

MRS. ARLINE WHITLOW'S BIOLOGY STUDENTS, BECKY VASSAR AND STEVE ARTHUR, ARE LOOKING AT THE TRI-CUSPID VALVE OF THE HEART AND THE STRUCTURE OF THE CIRCULATORY SYSTEM WHILE JOE OWEN IS EXAMINING HUMAN BLOOD CELLS.

The 119 students enrolled in Mrs. Arline Whitlow's 5 sections of Biology enjoy the study of taxonomy and entomology. They also study microscopic organisms, flora and fauna. They climax their laboratory work with a bit of comparative anatomy using cats as specimens.

There are 5 sections of eighth grade science taught to a total of 126 students. These students show an interest in participating in the annual science fair sponsored by the Science Club.

MRS. BETTIE YOUNT ALONG WITH SOME OF HER SCIENCE STUDENTS (BILLY JOHNSON, CHARLES CARWILE, DOROTHY HENDERSON) WATCH WATER BEING DISTILLED IN A CLASS EXPERIMENT.

Math—Classes Prepare Students

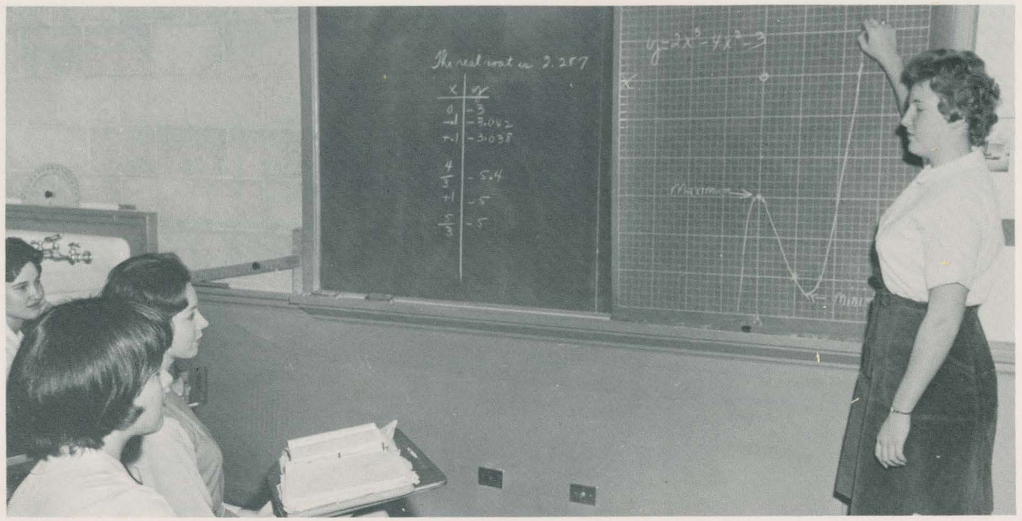

LOUISE PAYNE COMPLETES THE GRAPH OF A CUBIC EQUATION IN MRS. PAULINE MARSHALL'S ADVANCED MATH CLASS WHILE PHYLLIS TOLER, CHERYL BOMAR, AND CAROL ANDERSON LOOK ON.

The Advanced Math 12 course is being taught to ten seniors who plan to take mathematics in college. It includes advanced and new topics in algebra as well as the usual trigonometry. Mrs. Marshall also has a section of Plane Geometry with 27 students and 2 sections of Algebra 10 with 40 students.

Mr. Howard Hanson teaches all 4 sections of Math 8 to 120 students and 1 section of General Math 9.

MR. HOWARD HANSON TEACHES HIS EIGHTH GRADE MATH STUDENTS, ROY NEIGHBORS, RITA ENGLISH, DAVID HAMLETTE, AND DEBORAH ALMOND HOW TO DO PERCENTAGE AND WORK PROBLEMS.

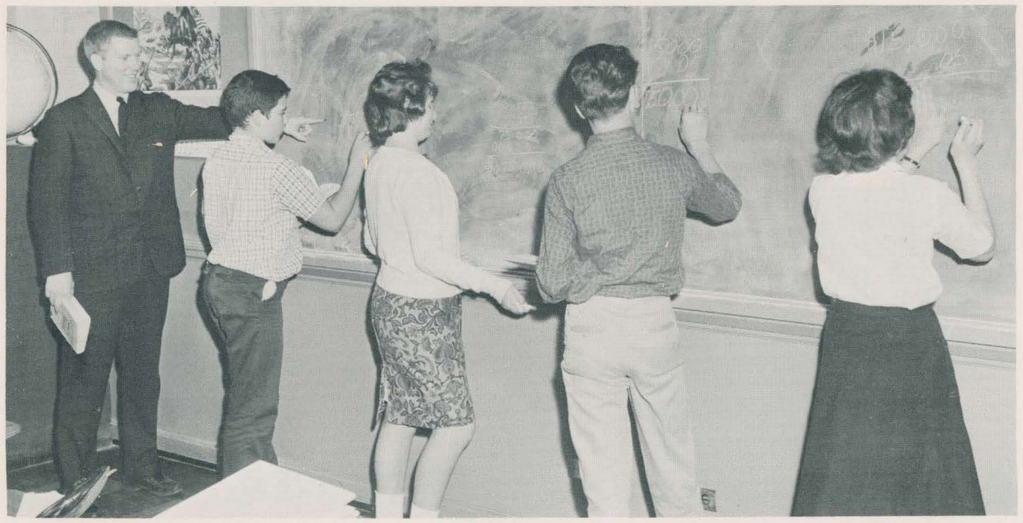

In The Field Of Mathematics—Math

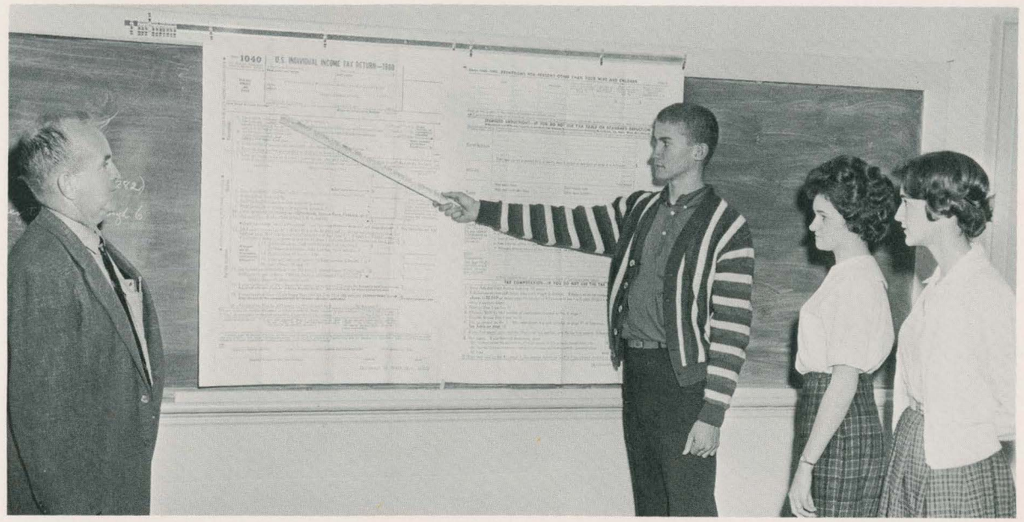

IN MR. EDWARD KELL'S GENERAL BUSINESS CLASS CLYDE ELLIOTT EXPLAINS TO HIS SOPHOMORE CLASSMATES BRENDA MITCHELL AND BRENDA HOLLAND SOME FACTS CONCERNING INCOME TAX FORMS.

The general business class deals with everyday problems that the average person faces. There are 2 sections of the class made up primarily of Sophomores, but including several juniors and seniors. The workbook exercises of the class give the students actual practice in solving many problems that the general businessman confronts.

The modern algebra course is a new one in which the class uses the texts compiled by the School Mathematics Study Group. There is only one section of this class, and these 21 students will remain together for their more advanced mathematics courses.

IN MRS. PAULINE MARSHALL'S MODERN ALGEBRA 9 CLASS JOE FARISS IS DEVELOPING AN ALGEBRAIC PROOF GIVING STEP BY STEP THE REASON FOR EACH CHANGE IN FORM OF THE EXPRESSION.

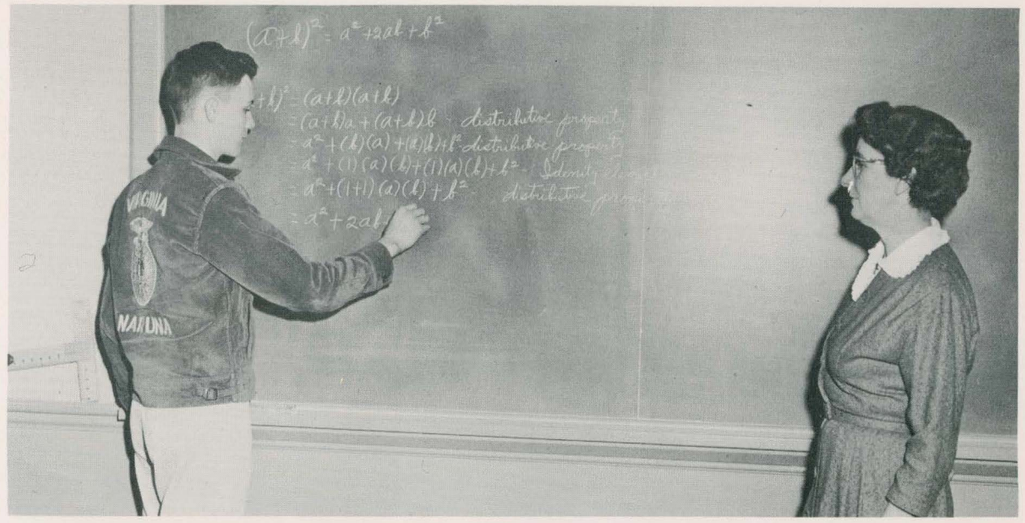

Social Studies—Classes Aim Toward

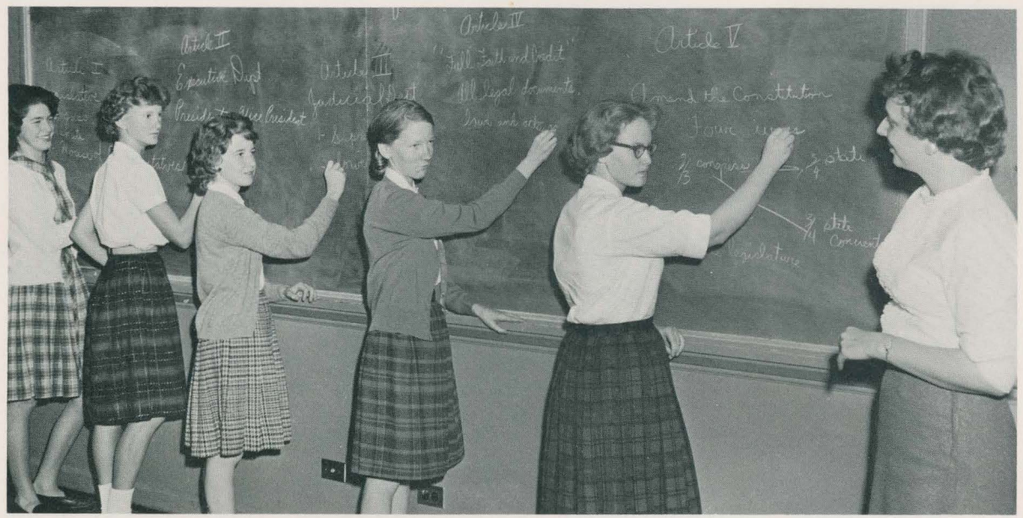

PAM HOLT, SANDRA JACKSON, ARLENE ROAKES, SUE GLASS, AND GLORIA TIBBS ARE CALLING ATTENTION TO THE MAIN PARTS OF THE CONSTITUTION AS THEIR TEACHER MISS MARIE WALLER INSTRUCTS THE EIGHTH GRADE HISTORY CLASS.

There are 58 students in the 2 classes of world history, a study of the very early history of all countries, and 60 students in the 2 classes of American history, a study of the early history of America up to the present time. Miss Marie Waller teaches these classes to upperclassmen and 1 class of the 5 sections of U. S. History to the eighth graders.

The 4 sections of geography are equally divided between the teachers, Mrs. Jean Crews and Mr. Mitchell Moon. The classes cover all phases of world geography.

C. M. HOLLAND, JR., SHARON BATON, MARIE PAYNE, AND CHARLES MARSTON USE VARIOUS MEDIA OF STUDY IN MRS. JEAN P. CREWS' GEOGRAPHY CLASS.

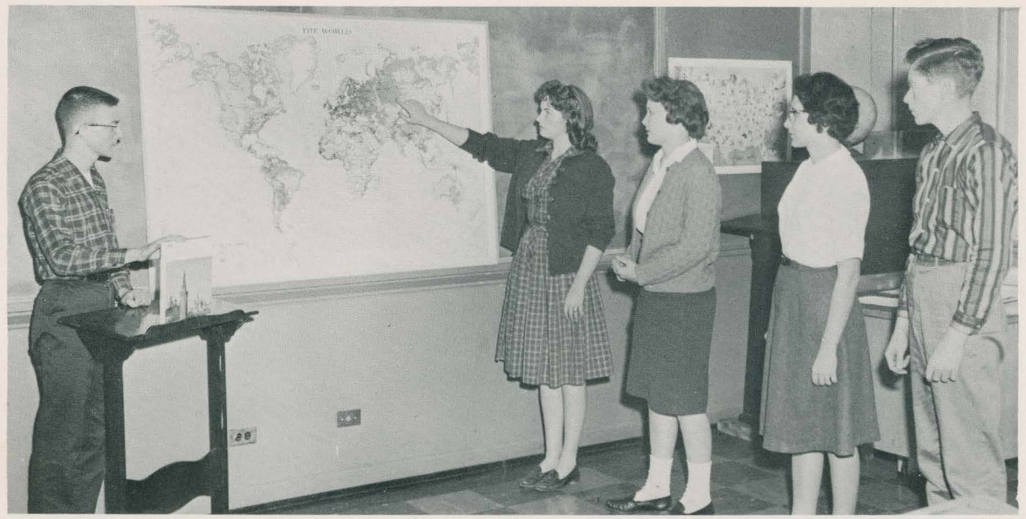

Developing All-Round Citizens—Observances

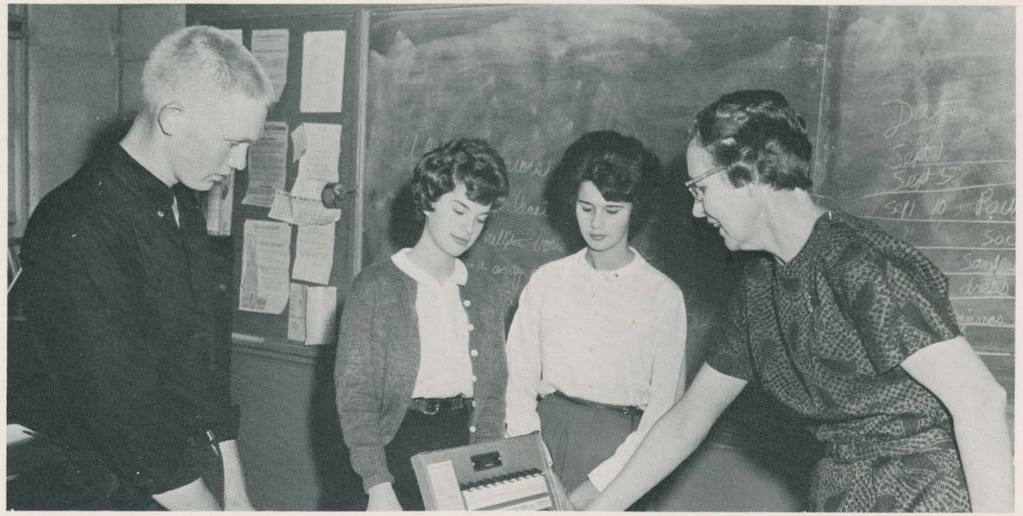

MRS. MARY M. MADDOX, GOVERNMENT TEACHER, IS EXPLAINING AND DEMONSTRATING THE VOTING MACHINE TO CECIL ROAKES, ANN LEIGH TONKINS, AND DIANNE CLEMENTS.

The government class of William Campbell High School is composed of 2 sections with 19 boys and 41 girls. The chief aims of this course are to train seniors to accept the responsibilities of citizenship, to understand the American Economic System and to understand Communism's threat to the free world.

Classes at W. C. H. S. observed American Education Week Nov. 11-17, 1962. The theme was "Education Meets the Challenge of Change." National Book Week was observed the same week, the theme being "I Like Books."

CYNTHIA NESTER AND LARRY WARD STUDY "BOOK LEAVES" ON THE LIBRARY DISPLAY FOR BOOK WEEK.

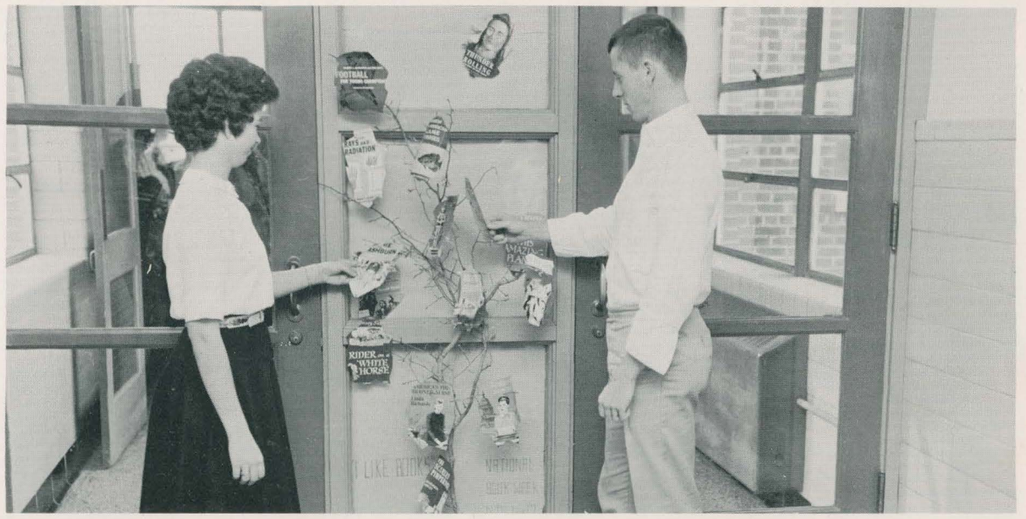

Fine Arts—Students Learn To Appreciate The Fine Arts

MRS. DOROTHY FORE IS DEMONSTRATING TO SOME OF THE MEMBERS OF HER ART CLASS (MACK SINGLETON, DEE DEE PIESTER, LINDA ALMOND, WELFORD SMITH, AND CALVIN CARWILE) HOW TO DO LINOLEUM BLOCK PRINTING IN PRINTING THEIR OWN CHRISTMAS CARDS.

The 48 students enrolled in Mrs. Dorothy Fore's 2 sections of art perform activities designed to promote creative expression, individual thinking, and art appreciation.

General Music provides for the study of the fundamentals of music, its history, the lives of many famous composers, and music appreciation. The class enjoys the study of Christmas customs and music around the world and complete the project with a Christmas party bringing in the various customs and singing the Christmas carols of various countries.

BRENT WEBBER, DONNIE MITCHELL, AND GENE SMITH ARE BLENDING THEIR VOICES IN HARMONY AS PART OF A CLASSROOM PROJECT IN MRS. ELSIE PAYNE GUTHRIE'S MUSIC CLASS.

And To Prepare For The Business World—Commercial

ACCOUNTING I CLASS

Mr. George Goodman, Commercial teacher, supervises the work of some of his Accounting I students--Kaye Fariss, Laura Jackson, Gene Smith, Betty Jane Rowles, Barbara Clements, and Maxine Sowell.

This department offers an introduction in bookkeeping and accounting. Students may determine their abilities to do this kind of work and may decide to pursue an accounting major in a four year college or a business school if they are sufficiently interested.

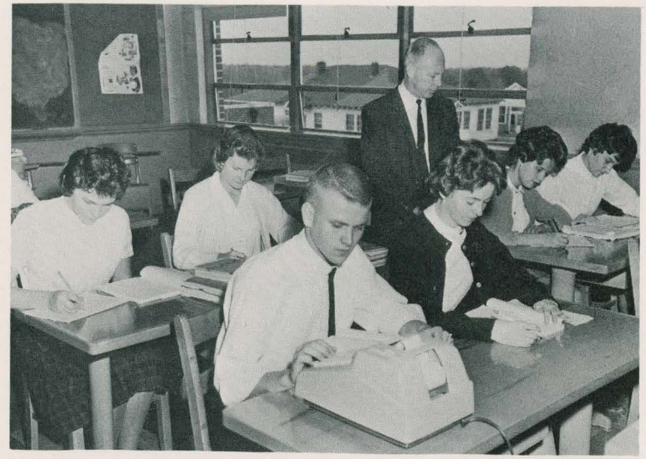

TYPING II CLASS

Emily Callaham, Catherine Wright, Roger Fariss, and Joyce Sowell get ready to do a 5-minute writing.

A student is eligible to take one year of typing in either his junior or senior year. Students enrolled in the regular commercial course are required to take two years of typing in which they train as typists, clerk typists, and clerical workers. There are 72 students in the 3 classes of typing taught by Mr. Goodman.

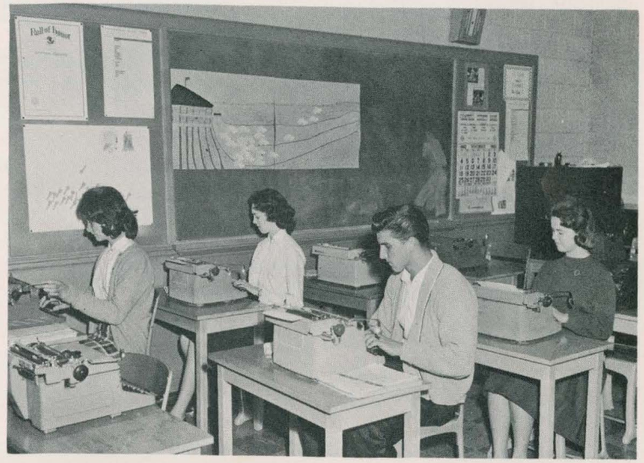

SHORTHAND CLASS

Barbara Moon, Joyce Mitchell, and Nancy Hall are ready to demonstrate their skills in Gregg Shorthand against Sybil Fariss (center) using the Stenographic Shorthand Machine. Mr. Goodman observes the contest.

The shorthand class includes 13 girls who are interested in stenographic jobs with the government or in private industry.

English—Classes In Languages Promote Better

MR. FRAZIER SIZEMORE EXPLAINS SENTENCE DIAGRAMING TO SOME OF HIS SENIOR ENGLISH STUDENTS, ROGER KING, J. W. KERR, PATRICIA MOORMAN, PATSY COATES, AND CATHERINE WRIGHT.

The increasing emphasis upon communication, good grammar usage, literature, vocabulary improvement, and composition is correlated with the total phase of instruction in English. Assigned parallel readings help to promote an appreciation of good literature.

The department participates in literary activities and forensics under the direction of the Virginia High School League. Seven faculty members teach 20 sections of English to all the students in high school.

BILL MONROE, LINDA WYDNER, AND FAYE DONALD, STUDENTS IN MRS. NELLIE GARBEE'S TENTH GRADE ENGLISH CLASS, DISCUSS APPOSITIVES AND SHOW HOW THEY SHOULD BE LABELED FOR IDENTIFICATION.

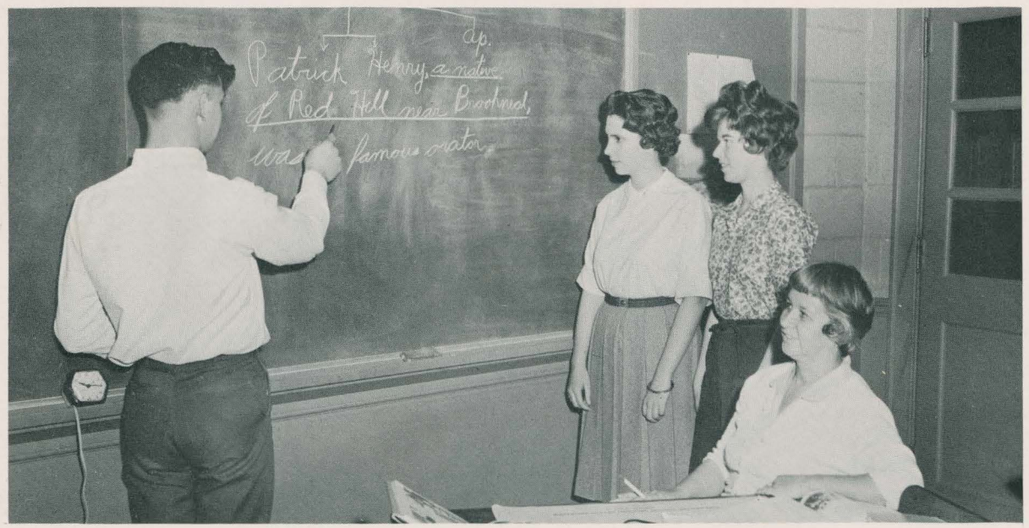

Understanding Everywhere—Foreign Languages

MRS. MYRTLE FORE'S SECOND YEAR SPANISH STUDENTS (MAXINE DONALD, LINDA FAYE MCDANIEL, PHYLLIS HAWKINS, AND CHERYL BOMAR) ARE TAKING DICTATION BY LISTENING TO A PREPARED DRILL FROM A TAPE ON THE MACHINE OPERATED BY THEIR TEACHER.

Spanish I class with 4 boys and 18 girls learn basic vocabulary and short dialogues. They also learn how to take dictation and how to use the tape recorder for taping their own voices.

First and second year Latin classes study Roman history, customs, types of schools and methods of instruction as compared to modern day. Students give oral reports and try to apply the principles of grammar learned in Latin to improving English expression.

IN MRS. ELSIE PAYNE GUTHRIE'S LATIN II CLASS, JANICE MAY SHOWS HOW ENGLISH WORDS ARE DERIVED FROM LATIN; DONNIA SUE PUCKETTE DISCUSSES THE ROMAN DRESS; EDDIE GUTHRIE SHOWS THE ROMAN TOWER HE MADE AND TELLS THE PART IT PLAYED IN CAESAR'S GALLIC WARS.

Students Learn By Doing

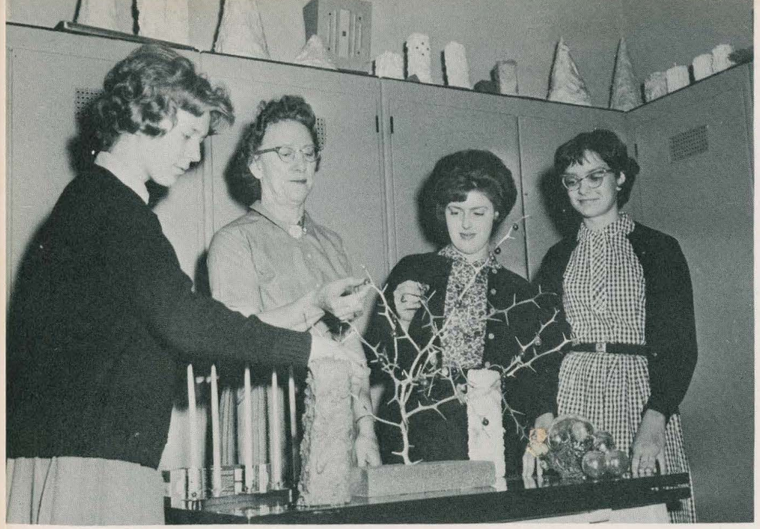

HOME ECONOMICS

Mrs. Lucille Riegel and several of her fourth year students (Virginia Irby, Verna Reid, and Gloria Dunnaway) demonstrate Christmas decorations. The unit on "Christmas" is one of great interest to the students. The unit is carried over into the home, and many homes are beautifully decorated as a result of the study.

CLASS PROJECT

Miss Frieda Hamlett watches Scottie Carwile, Nancy Jennings, Joyce Holt, and Betty Godsey, members of her class, as they prepare a bulletin board on Christmas. With each unit of study bulletin boards are used to create interest. Ninety-two students are enrolled in Home Economics classes this year at William Campbell.

CLASS SKILLS

Mrs. Lucille Riegel demonstrates the making of "bound button holes" to some of her students (Vickie Roark, Patsy DeJarnette, and Patricia Fisher). Third and fourth year students learn many skills that help them to be more professional in making garments for themselves and for the members of their families.

In Vocational Classes

AGRICULTURE

Students Carl Beauchamp, E. B. Daniel, and Marvin Fariss are receiving instruction in keeping farm records from Mr. J. J. Reigel, their teacher. There are 95 students enrolled in agriculture classes.

CLASS TRAINING

Students Melvin Douglass, Dale Carwile, and Carroll Clark are learning to sketch as a part of their training in farm mechanics. Instruction is being given by their teacher Mr. Dennis B. Riddle.

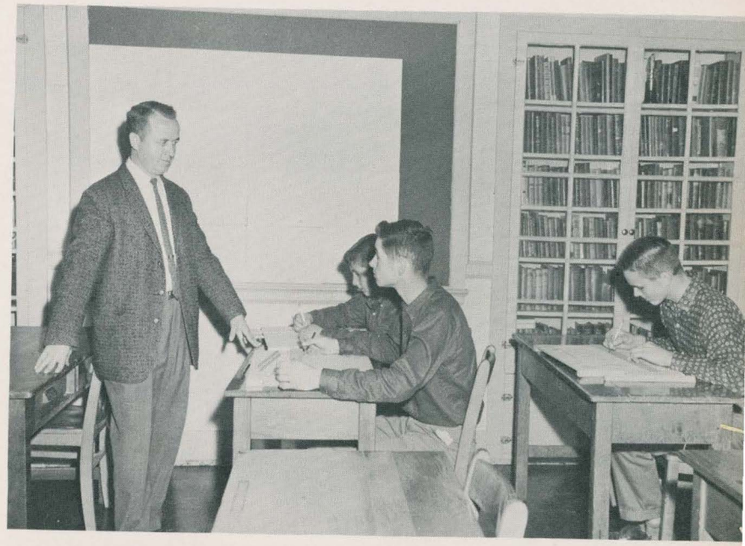

SHOP WORK

Students of Vocational Agriculture, Roger Dickerson, Alan Tibbs, Jimmy Organ, and Wayne Holt, are painting a farm wagon constructed from scrap metal as a part of their training in arc welding. Mr. Dennis B. Riddle and Mr. J. J. Reigel are supervising the finishing touches.

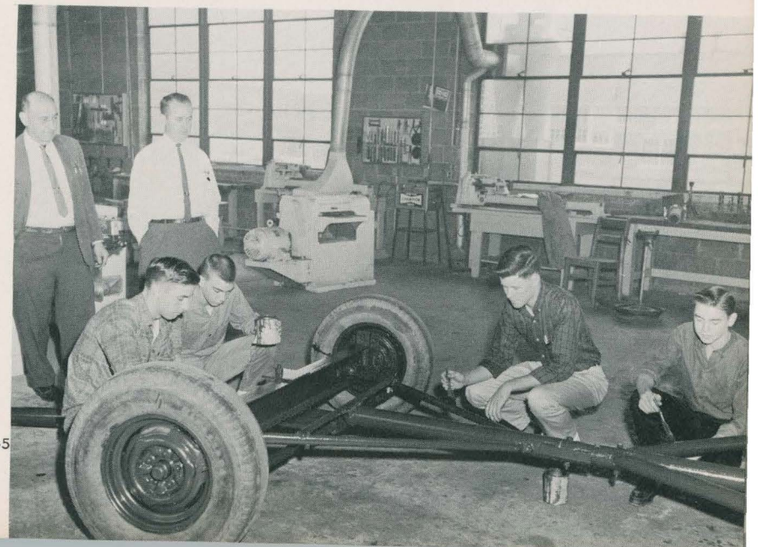

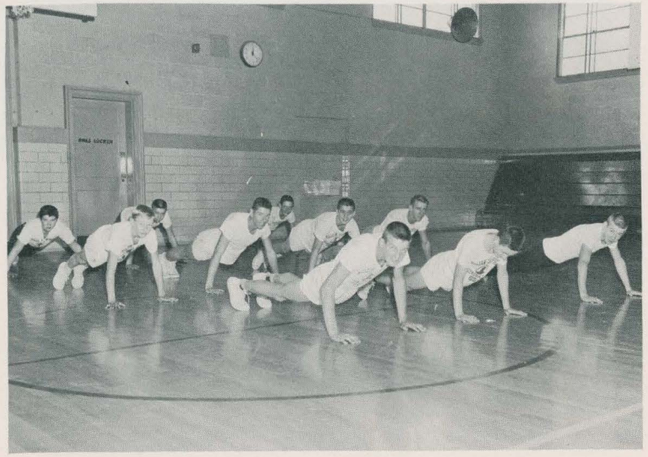

Ninth grade boys in Mr. Mitchell Moon's physical education class learn how to perform the Seal Walk as part of a unit on Moving Gymnastics. There are 107 boys enrolled in the four sections of physical education. Mr. Edward Kell teaches the course to the eighth grade boys.

Members of a ninth grade physical education class under the direction of their teacher Mrs. Evelyn Harvey do warm-up exercises before playing basketball. There are 169 girls enrolled in the 6 sections of physical education.

Joan Williamson, Virginia Mitchell, and Marian Davis are observing their teacher Mrs. Christin Crabtree as she applies a bandage to Barbara Guthrie's hand in a class demonstration. Class instruction in health education involves study and demonstrations pairing to safety and first aid. The class has health education twice a week, gym twice a week, and co-education once a week. Mr. Mitchell Moon is the health education instructor for the boys.

Presenting The Actors In Their Many Parts

Activities

S.C.A.—All The Students Become The Actors

STUDENT COOPERATIVE ASSOCIATION OFFICERS

FRONT ROW: Mr. Frazier Sizemore, Sponsor; Frances Phillips, Asst. Secretary; Linda Faye McDaniel, Secretary; Ann Leigh Tonkins, Vice-President; Dwight Taylor, President; Patsy McDowell, Program Chairman; Patsy DeJarnette, Asst. Program Chairman; Mr. James Strickler, Sponsor. SECOND ROW: Mary Lee Marshall, Treasurer; Judy Pillow, Reporter; Louise Ware, John Peak, Recreation Chairmen; Johnny Bodkin, Asst. Recreation Chairman.

The S. C. A. of which every student at William Campbell is a member coordinates all clubs and provides activities which are of interest to the entire student body.

Each Christmas under the direction of this organization, boxes are collected and distributed to needy families in the community. The club also sponsors the annual SNOWBALL, morning devotions over the P. A. System, assembly programs, a Seventh Grade Day, and sends delegates to the district and state conventions.

Joanne Kerr, Beverly Joy, and Betty Grey Barksdale sing their praises for Judy Pillow for reporter in one of the many campaign antics which take place in William Campbell's annual S. C. A. elections.

Tim Connelly, the retiring S. C. A. President, lights Dwight Taylor's candle in the traditional installation service for the officers.

Of The School Drama—Student Council

STUDENT COUNCIL

FRONT ROW: Mr. Frazier Sizemore, Sponsor; Frances Phillips, Linda McDaniel, Ann Leigh Tonkins, Dwight Taylor, Patsy McDowell, Patsy DeJarnette, Mr. James Strickler, Sponsor. SECOND ROW: Phyllis Toler, Peggy Holland, Pam Holt, Marie Payne, Dee Dee Piester, Mary Lee Marshall, Judy Pillow, Jean Lusardi, John Peak, Johnny Bodkin, Clyde Elliott, Ronnie Hall, Louise Ware, Bill Hughes, Robert Owen, Raye Evans, Jo Ellen McDowell.

The Student Council meets once a month to discuss problems that arise and to make plans to carry out the functions of the Student Cooperative Association. It is composed of the S. C. A. officers and a representative from each homeroom who carries a report of the meeting back to the room that he represents.

This year the district meeting of the S. C. A. was November 11th. at Amherst County High School. The representatives from the various schools took part in group discussions pertaining to the theme VISIONS OF EXCELLENCE. Dwight Taylor was leader of one of these discussions. Two exchange students, Miss Clarita Kont of Venezuela and Robin Kirk of Australia, took part in a panel discussion on "Student Life Abroad" which was moderated by Mr. Frazier Sizemore.

DELEGATES TO THE DISTRICT MEETING

FRONT ROW: Judy Pillow, Ann Leigh Tonkins, Frances Phillips, Raye Evans, Jo Ellen McDowell. SECOND ROW: Mary Lee Marshall, Dwight Taylor, Jean Lusardi, Dee Dee Piester, Mr. Frazier Sizemore, Sponsor.

Beta Club—Players Prepare Themselves

BETA CLUB

FRONT ROW: Sibyl Woosley, Assistant Program Chairman; Frances Phillips, Program Chairman; Linda Faye McDaniel, Secretary; Virginia Ray Colbert, President; Nancy Hall, Vice President; Cynthia Nester, Treasurer; Dwight Taylor, Reporter. SECOND ROW: Mrs. Elsie Payne Guthrie, Sponsor; Bill Hughes, Carl Davis, Guy Mosebrook, Ray Clark, Phillip Tibbs. THIRD ROW: Donna Perrow, Laura Jackson, Gloria Dunnaway, Virginia Irby.

The Beta Club strives to reward the building of character, academic achievement, and outstanding leadership. Students must have an average of 90 or above for three years to become eligible for membership.

The club gave a scholarship to a senior boy and girl of the Beta Club, made a contribution toward purchase of a piano for the school, and financed their trip to the Beta Convention in Roanoke, Virginia.

Betas sell candy and have an annual basketball game between the members of the faculty and the Betas to raise funds for their projects.

FRONT ROW: Ronnie Lovelace, Carol Anderson, Mrs. Elsie Payne Guthrie, Sponsor; Ann Leigh Tonkins, Jean Lusardi. SECOND ROW: Maxine Donald, Sybil Fariss, Joyce Mitchell, Sandra Holland, Louise Payne. THIRD ROW: Mary Lee Marshall, Louise Ware, Patsy Coates, Patsy McDowell, Vickie Roark, Phyllis Toler, Cheryl Bomar.

For Roles Of Leadership—F.T.A.

FUTURE TEACHERS CLUB

FRONT ROW: Joyce Sowell, Joan Woodall, Barbara Sowell, Program Chairman; Cheryl Bomar, Treasurer; Frances Phillips, Assistant Secretary; Linda Yount, President; Brenda Davis, Reporter; Donna Perrow, Vickie Roark, Mrs. Myrtle Straw, Sponsor. SECOND ROW: Mary Lee Marshall, Linda Faye McDaniel, Patsy McDowell, Judy Pillow, Faye Owen, Catherine Wright, Nancy Hall, Joyce Mitchell, Sybil Fariss, Barbara Connelly, Phyllis Hawkins, Beverly Mayberry, Carol Ann Holt, Ann Leigh Tonkins, Louise Ware.

The Future Teachers of America Club is the high school section of the Virginia Education Association. Its purposes are as follows: to inform students about the teaching profession; to encourage the better students to choose teaching as a career; to give students experiences which will acquaint them with teaching.

Activities this year include having regular monthly meetings, participating in an assembly program, assisting elementary and high school teachers, observing Teaching Career month, preparing a bulletin board, and sponsoring representatives to the state convention.

FRONT ROW: Donna Sue Puckette, Raye Evans, Gayle Puckett, Beverly Ware, Jean Lusardi, Marie Mitchell, Patsy DeJarnette. SECOND ROW: Marie Payne, Bonnie Carey, Brenda Connelly, Linda Markham, Pat Haley, Brenda Markham, Becky Vassar, Linda Booker, Linda Jennings, Beverly Murphy.

Science Club—Club Members Prepare For Their

SCIENCE CLUB

Mrs. Arline Whitlow, Mrs. Lucille Riegel, Sponsors; Randolph Harrison, Parliamentarian; Sybil Woosley, Reporter; Pete Hamlett, Treasurer; Johnny Bodkin, President; Frances Phillips, Vice-President; Ann Leigh Tonkins, Secretary; Patsy McDowell, Program Chairman.

The Science Club, composed of students who have had two years of science and have an average of at least 85, desires to create a scientific attitude to all problems, to increase knowledge of all scientific vocations, and to promote its members in careers of science.

The club took a trip to the Carolina Biological Supply Company at Burlington, North Carolina, on November 23. The club raises money by selling Christmas cards and by sponsoring dances.

FRONT ROW: Linda Yount, Donna Perrow, Barbara Connelly, Linda Faye McDaniel, Andrea Peak, Joan Woodall, Mary Lee Marshall. SECOND ROW: Guy Mosebrook, Cheryl Bomar, Joyce Sowell, Barbara Sowell, Jean Lusardi, Louise Ware, Sandra Holland, Geraldine Winston, Gloria Dunnaway, Brenda Holland, Virginia Irby, Carl Davis.

Roles In The Science Fair—Science Club

FRONT ROW: Marian Davis, Mary Hugh Dotson, Beverly Ware, Beverly Murphy, Linda Joy, Nancy Coates, Joan Bailey, Patsy DeJarnette. SECOND ROW: Tommy Mason, Gerry Minix, Patricia Hutcherson, Donna Sue Puckette, Brenda Marston, Linda Wydner, Brenda Davis, Becky Vassar, Nita Pruitt, Dee Dee Piester, Recie Bomar, Eddie Owen, Eddie Guthrie.

Each year the club sponsors a Science Fair. Each student enrolled in science in grades eight through twelve enters a project to be judged according to the different categories. Last spring the judges were Mrs. Kathryn Wagner (University of Virginia); Mr. Olof Waddell (Rustburg H. S.); and Miss Elizabeth Phillips (Altavista H.S.). For the first time cash prizes were awarded to the winners.

SCIENCE FAIR WINNERS

FRONT ROW: Dee Dee Piester, 1st., Becky Vassar, 2nd.; Jean Lusardi, Grand Prize; Mary Lee Marshall, 1st.; Gloria Dunnaway, 1st.; Brenda Holland, 2nd. SECOND ROW: Jean Guthrie, 1st.; Carl Beauchamp, 1st.; Charles Beauchamp, 2nd.; Recie Bomar, 2nd.; Billy Monroe, 1st.; Johnny Bodkin, 1st.; Carl Davis, 2nd.

Choral Club—"There's Music In The Air"

CHORAL CLUB

FRONT ROW: Mr. Frazier Sizemore, Pianist; Guy Mosebrook, Tommy Guthrie, Judy Pillow, Treas.; Frances Phillips, Sec.; Carol Ann Holt, Vice-Pres.; Carol Anderson, Pres.; Eugene Poe, Mrs. Elsie Payne Guthrie, Sponsor. SECOND ROW: Joyce Sowell, Vickie Roark, Gerry Winston, Patricia Jackson, Linda Almond, Linda Yount, Emily Callahan, Patricia Fisher, Linda McDaniel, Barbara Guthrie, Ann Arrington. THIRD ROW: Patsy DeJarnette, Mary Lee Marshall, Ann Leigh Tonkins, Jean Lusardi, Patsy McDowell, Barbara Sowell, Verna Reid, Virginia Colbert, Linda Ward. FOURTH ROW: Earl Daniel, Wayne Jennings, Susan Straub, Linda Clay, Catherine Wright, Maxine Donald, Sybil Fariss, Joan Bailey, Connie Marstin, Yvonne Guthrie. FIFTH ROW: Bill Hughes, Johnny Bodkin, Marvin Fariss, Johnny Poole, Dwight Taylor, Earl Lee, Ronnie Lovelace, L. H. Williams, Carl Davis.

FRONT ROW: Mr. Frazier Sizemore, Brenda Marston, Marian Davis, Andrea Peak, Sibyl Woosley, Donna Perrow, Mrs. Elsie Payne Guthrie. SECOND ROW: Agnes Austin, Catherine Roach, Nancy Gayle Holt, Gayle Puckett, Beverly Murphy, Nancy Coates, Mary Hugh Dotson, Linda Wydner. THIRD ROW: Betty Jane Rowles, Sylvia Henderson, Marguerite Elder, Beverly Mayberry, LaVonne Stevens, Linda Vassar, Becky Vassar, Linda Arrington, Nita Pruitt. FOURTH ROW: Peggy Arthur, Linda Joy, Donna Sue Puckette, Joan Woodall, Barbara Connelly, Pat Coates, Rodessa Ellington, Edith Little, Nancy Stevens. FIFTH ROW: Cynthia Nester, Ann Childress, Brenda Mitchell, Faye Daniel, Faye Donald, Joan Williamson.

To Create An Appropriate Mood—Choral Club

FRONT ROW: Mr. Frazier Sizemore, Peggy Cage, Em Harper, Bonnie Epperson, Margaret Childress, Mrs. Elsie Payne Guthrie. SECOND ROW: Raye Evans, Glenda Shutt, Peggy Rowles, Susie Carr, Deborah Almond, Brenda Wilson, Linda Hendron, Brenda Daniel. THIRD ROW: Shelia Brown, Linda Jennings, Georgia Poole, Nora Poole, Brenda Carwile, Bonnie Carey, Kitty Gayle Arrowwood, Miriam Zehr. FOURTH ROW: Marie Payne, Bonnie Kerr, Pat Haley, Linda Markham, Brenda Markham, Brenda Connelly, Rose Saunders, Linda Booker.

The members of the Choral Club are students in grades eight through twelve who enjoy singing. The club takes part in assembly programs and furnishes music for the commencement exercises each spring. This year the club participated in a program at one of the Parent-Teacher's Association meetings in the early fall.

MRS. ELSIE PAYNE GUTHRIE, LINDA YOUNT, MR. FRAZIER R. SIZEMORE, JR.

Linda Yount rehearses her solo part for the club's presentation of FAITH UNLOCKS THE DOOR. The club meets every Wednesday morning for rehearsal.

Art Club—Department Promotes Creativity

ART CLUB

FRONT ROW: Bonnie Carey, Mack Singleton, (Bulletin Board Chairmen); Linda Faye McDaniel, Secretary; Patsy McDowell, President; Linda Almond, Bulletin Board Chairman; Dee Dee Piester, Program Chairman; Gary Fariss. SECOND ROW: Rebecca Epperson, Sandra Holland, Avris Howard, Nora Eggleston, Kenneth Cothran, Addison Elder, Roger Clements, Charles Wingfield, Mrs. Dorothy Fore, Sponsor. (Not Pictured: Welford Smith).

All students enrolled in the two sections of art taught in school are members of the art club. Each section has its own officers and plans its own programs in order to meet during class time. Four meetings are held during the year. On big projects the members of the two clubs join forces and work together. The principal project is the annual art exhibit which is held each spring at the school. Various types of work done by all the art students are displayed at this time.

Art students visited the Virginia Artmobile in Brookneal last spring. The exhibit displayed South American Art.

Carol Anderson, Gene Poe, and Winston Roark prepare some of their paintings for an art exhibit.

ART CLUB

Floyd Treadway, Carolyn Clark, Bulletin Board Chairman; Linda Ward, Program Chairman; Wayne Poe, President; Joyce Sowell, Secretary; Dennis Moseley, Vice President; J. W. Kerr. SECOND ROW: Betty Smith, Geraldine Winston, Nancy Stevens, Rebecca Guthrie, Verna Reid, Patricia Fisher, Linda Yount, Robert Owen, Leslie Daniel. THIRD ROW: Wayne Godsey, Patricia Moorman, Patricia Jackson, Linda Clay, Phillip Epperson, Don Mayberry, Ann Glass, Rudy Jennings, Ted Mayberry. (Not Pictured: Gene Poe, Winston Roark, Carol Anderson, Keith Mason).

Members of the Art Club participated in the annual Keep Virginia Green poster contest--the theme this year being "Forests--America's Playground." They worked on bulletin board displays throughout the school in keeping with special observances and the holiday seasons. The club entered a float in the Christmas Parade held in Brookneal, December 7. With a program planned with the music class, the club raised $35 on the night of the school bazaar as a "starter" toward the school band.

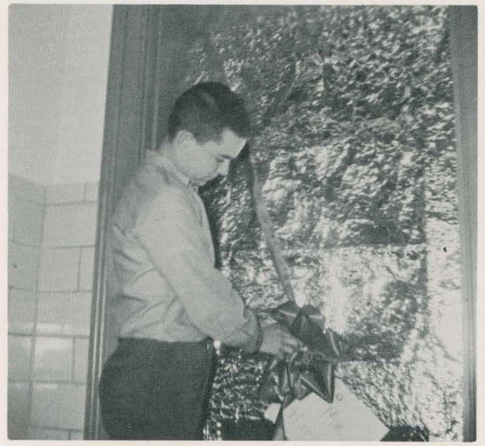

Keith Mason decorates one of the home-room doors for Christmas. (The Art Club members decorated all the doors in the high school building in a "Decorated Door" contest they sponsored). Keith was also chairman of the club's entry in the Christmas Parade.

Geraldine Winston, Rebecca Guthrie, Betty Smith and Patricia Jackson proved to be outstanding "W. C. Hillbillies" at the annual Bazaar sponsored by the P. T. A. Their clever antics were part of a campaign to raise money for William Campbell's band fund.

Dramatics Club—Members Play Important Roles On Stage

DRAMATICS CLUB

FRONT ROW: Joyce Sowell, President; Earl Lee, Vice-President; Judy Pillow, Secretary; Patsy McDowell, Program Chairman; Jean Lusardi, Reporter; Vickie Roark, Phyllis Hawkins, Louise Ware, Ann Leigh Tonkins. SECOND ROW: Mrs. Nellie Garbee, Sponsor; Linda Faye McDaniel, Linda Almond, Linda Yount, Verna Reid, Phyllis Toler, Barbara Sowell, Sandra Holland, Linda Ward, Patsy Coates, Sybil Fariss, Mary Lee Marshall, Cheryl Bomar. THIRD ROW: Dwight Taylor, Wayne Poe, Ronnie Lovelace, Ralph May, Brent Webber. (Not Pictured: Carol Anderson-Secretary).

There are 60 members of the Dramatics Club from grades 9 through 12. The activities for the year include sponsoring and participating in the senior play and the One-Act Play Festival. The Festival is a play-off of local high school plays for presentation at Charlottesville, Virginia, in the spring under the direction of the Virginia High School League.

FRONT ROW: Brenda Davis, Nancy Coates, Joan Bailey, Gayle Puckett, Barbara Connelly, Beverly Ware, Joan Woodall, Carol Ann Holt, Ann Childress, Cynthia Nester. SECOND ROW: Diane Rush, Marguerite Elder, Nancy Gayle Holt, Mary Hugh Dotson, Barbara Clements, Beverly Murphy, Beverly Mayberry, Frances Phillips, Andrea Peak, Sylvia Henderson, Sybil Woosley, Brenda Holland, Betty Jane Rowles, Donna Perrow. THIRD ROW: Guy Mosebrook, Carl Davis, Linda Wydner, Nita Pruitt, Susan Yates, Linda Joy, Marian Davis, Becky Vassar, Brenda Marston, Dee Dee Piester, Susan Straub.

And Prepare For Life Off Stage—Commercial Club

COMMERCIAL CLUB

FRONT ROW: Mr. George Goodman, Sponsor; Patsy Coates, President; Linda Clay, Vice-President; Joyce Sowell, Secretary; Linda Ward, Reporter. SECOND ROW: Ann Glass, Avris Howard, Phyllis Hawkins, Patricia Fisher, Nancy Hall, Joyce Mitchell, Emily Callahan, Barbara Moon. THIRD ROW: Vickie Roark, Betty Smith, Patricia Jackson, Gerry Winston, Catherine Wright, Maxine Donald Sibyl Farris. FOURTH ROW: Donnie Mitchell, Roger Fariss.

The Commercial Club is composed of juniors and seniors enrolled in business education courses. The club aims to promote a closer relationship between the business education department of the school and the surrounding industries. This is done through having outside speakers from the government and industry talk to the students on subjects related to the business world. Members made tours of THE LYNCHBURG NEWS building and Phillips Business College. The club is planning to present a typewriter demonstration stand to the business education department at the end of the school year in 1963. Each year the club makes a cash award to a deserving senior who is furthering his career in business training.

FRONT ROW: Mr. George Goodman, Sponsor; Barbara Clements, Sandra Holland, Barbara Connelly, Andrea Peak, Gloria Dunnaway, Brenda Holland, Virginia Irby. SECOND ROW: Nancy Holt, Marguerite Elder, Sylvia Henderson, Barbara Sowell, Judy Pillow, Linda Faye McDaniel, Lana Anthony, Sadie Childress, Frances Hailey, Cheryl Bomar. THIRD ROW: Mary Lee Marshall, Nora Lee Eggleston, Linda Arrington, LaVonne Stevens, Maxine Sowell, Cynthia Nester, Phyllis Toler, Kaye Farris, Laura Jackson. FOURTH ROW: Ferrald Carr, Ray Clark, Ann Childress, Betty Rowles, Patsy McDowell, Ann Leigh Tonkins, Brent Webber, Gene Smith, Dwight Taylor. FIFTH ROW: Don Mayberry, Guy Mosebrook, Cecil Roakes, Elroy Leonard, Danny Crews, Sammy Holt, Dennis Moseley, John Peak. SIXTH ROW: Pete Hamlett, Gary Farris, Sonny Kerr, Phillip Morris.

F.H.A.—Future Homemakers Of America

FUTURE HOMEMAKERS OF AMERICA

FRONT ROW: Linda Arrington, Song Leader; Virginia Irby, Treas.; Jackie Thurman, Gloria Dunnaway, Program Chairman; Sandra Holland, Vice-Pres.; Vickie Roark, Sec.; Barbara Sowell, Pres.; Marguerite Elder, Linda Clay, Historians; Patsy DeJarnette, Reporter; Donna Puckette, Asst. Treas.; Maxine Sowell, Parliamentarian. SECOND ROW: Miss Frieda Hamlett, Sponsor; Verna Reid, Linda Almond, Mary Lee Marshall, Patsy Coates, Pat Haley, Marian Holland, Brenda Connelly, Yvonne Guthrie, Patricia Fisher, Mrs. Lucille Riegel, Sponsor. THIRD ROW: Cheryl Bomar, Ann Leigh Tonkins, Avris Howard, Ann Glass, Patricia Moorman, Catherine Wright, Maxine Donald, Sybil Fariss. FOURTH ROW: Patricia Jackson, Gerry Winston, Diane Clements, Jean Lusardi.

There are 106 members of the William Campbell High School Future Homemakers of America Chapter. Membership includes those students presently enrolled in Home Economics and those who have previously taken the class.

The club is an active participant in the federation, state, and national organizations projects. The chapter's main objective this year is demonstrating the importance of an education to the student body.

FRONT ROW: Scottie Carwile, Catherine Roach, Agnes Austin, Barbara Moon, Nora Eggleston, Donna Perrow, Betty Rowles, Sadie Childress, Frances Haily, Mrs. Lucile Riegel, Sponsor. SECOND ROW: Beverly Mayberry, Melinda Tucker, Hazel Harper, Nancy Stevens, Shelby Hall, Hattie Montgomery, Faye Donald, Joyce Childress, Susan Straub, Dee Dee Piester. THIRD ROW: Joan Williamson, Patricia Hutcherson, Peggy Holland, Nancy Jennings, Betty Godsey, Joyce Holt, Barbara Guthrie, Cynthia Nester, Kaye Fariss. FOURTH ROW: Sandra Guthrie, Carolyn Trent, Pat Scott.

Turn "Toward New Horizons"—F.H.A.

FRONT ROW: Miss Freida Hamlett, Sponsor; Clara Yates, Susan Yates, Peggy Rowles, Shirley Joy, Dianne Tuggle, Brenda Wilson, Deborah Almond, Linda Hendron, Brenda Daniel. SECOND ROW: Julia Cage, Brenda Marston, Carolyn Clark, Brenda Markham, Linda Markham, Bonnie Carey, Brenda Carwile, Terry Lusardi, Pam Holt, Sandra Jackson, Amelia Minix, Marian Carwile. THIRD ROW: Bonnie Epperson, Margaret Childress, Linda Jackson, Raye Evans, Marie Payne, Sally Lambert, Gloria Tibbs, Judy Morrison, Janet Raley. FOURTH ROW: Nora Pool, Louise Eades, Rose Baber, Linda Booker, Georgia Pool.

This year the club participated in the Lynchburg Farm Show, sponsored a Mother-Daughter Christmas Social, entered a float in the Christmas Parade, contributed items to the Boys' Plantation at Red Hill, and helped the S. C. A. with the Christmas boxes. The chapter is planning a Mother-Daughter Banquet in the spring. The F. H. A. Volleyball Team will enter the Federation Tournament in March.

F.H.A. INITIATION

Initiation Day found the new members of the club on their knees each time they passed the trophy case. Linda Markham, Jean Lusardi, Pat Haley, and Beverly Mayberry say the pledge together. ("We, the Future Homemakers of America, promise to fill this pre-filled trophy case with precious and predestined trophies.")

F.F.A.—Future Farmers Of America And

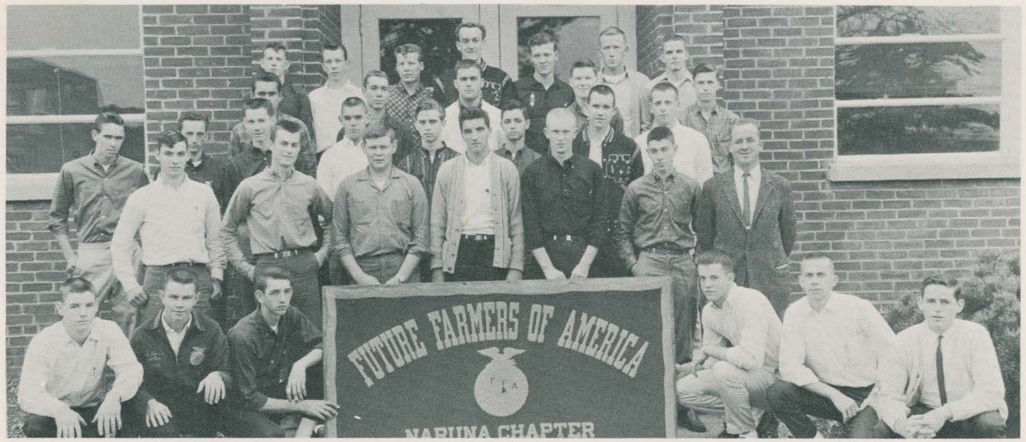

FUTURE FARMERS OF AMERICA

FIRST ROW: Elroy Leonard, Sentinel; Carl Davis, Reporter; Gary Colbert, Secretary; John Peak, Vice-President; Dwight Taylor, Treasurer; Danny DeJarnette, President. SECOND ROW: Billy Monroe, Roger Clements, Roger King, Roger Fariss, Cecil Roakes, Joe DeJarnette, Mr. Dennis Riddle, Advisor. THIRD ROW: Clyde Finchman, Jackie Montgomery, Danny Crews, Randolph Harrison, Sonny Kerr, Dale Carwile, Willie Morton, Larry Ward. FOURTH ROW: Jimmy Eades, Bill Mosebrook, Mack Singleton, Jimmy Organ, Roger Dickerson. FIFTH ROW: Sammy Holt, E. B. Daniel, Phillip Epperson, Addison Elder, Hubert Epperson, Ferrald Carr, Ray Clark.

The Future Farmers of America is made up of those students studying Vocational Agriculture. Members plan to benefit from their training either in farming, agri-business or in an occupation in which their training will be of some benefit.

FIRST ROW: Mike McKenney, Carroll Smith, Lewis Foster, L. H. Williams, Joe Fariss. SECOND ROW: Edward Cyrus, Carl Beauchamp, Dennis Porterfield, Robert Yoder, Ronnie Carwile, Louis DeJarnette, Roy Neighbors, Bobbie Ray Arthur, Butch Holland, David Hamlette, Tommy Moore, Donnie Mitchell, John Pool, Wayne Holt. THIRD ROW: Mr. J. J. Riegel, Advisor; Thomas Wade, Clyde Shipp, Gary Williams, Dennis Bomar, Edwin Tibbs, Bobby Lindsay, Charles Beauchamp, W. D. Holland, Harry Hale, Thomas Hall, Bobby Marston, Jimmie Callahan. FOURTH ROW: Dale Epperson, Larry Irby, Oliver Owen, Wayne Carwile, Marvin Fariss, Carroll Clark, Melvin Douglas, Jack Carr, Thomas Kabler. FIFTH ROW: Jerry Peak, Larry McKinney, Charles Marston, Alan Tibbs, Joe Owen, Carey Lee, Ronald Epperson, David Mann.

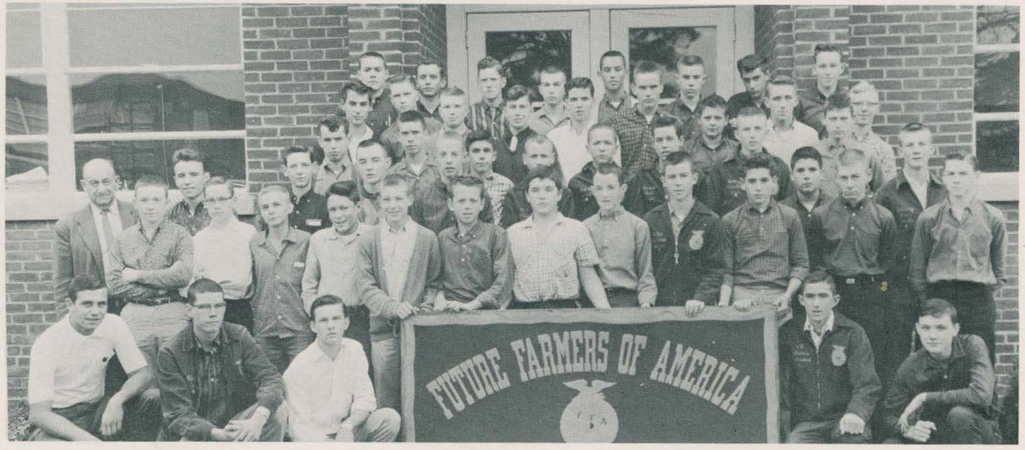

Keep Virginia Green Group Promote Conservation—K.V.G.

KEEP VIRGINIA GREEN

FRONT ROW: Lewis Foster, Carl Davis, Lewis DeJarnette, Roger Fariss, Roger Clements. SECOND ROW: Wayne Carwile, Ronald Epperson, Joe DeJarnette, Joe Owen, Elroy Leonard, Carrol Smith, Sonny Kerr, Randolph Harrison, Hubert Epperson, Jackie Montgomery, Danny Crews, Phillip Epperson, Willie Morton, Gary Williams, Edwin Tibbs, Dennis Bomar.

Members of the Keep Virginia Green crew cooperate to prevent and extinguish fires in this county. They, along with members of Rustburg and Brookville, met in September at Rustburg to study how to prevent diseases of trees. Talks and demonstrations were given by Forest Rangers on this subject. The crew also makes a study of Virginia wildlife and promotes its conservation.

FRONT ROW: Carl Beauchamp, Melvin Douglas, Joe Fariss, Bobby Arthur, Donnie Mitchell, Dale Carwile, Roy Neighbors. SECOND ROW: Wayne Holt, Jimmy Organ, Cary Lee, Bobby Lindsay, E. B. Daniel, David Mann, Charles Beauchamp, Marvin Fariss, Billy Monroe, Johnny Pool, Dale Epperson, Bobby Marston, Charles Marston, Thomas Wade, Bill Mosebrook, Oliver Owen.

Latin Club—Latin Lives Today—1963

LATIN CLUB

FRONT ROW: Patsy DeJarnetle, President; Mary Lee Marshall, Vice President; Brenda Davis, Secretary; Nancy Coates, Treasurer; Mrs. Elsie Payne Guthrie, Sponsor. SECOND ROW: Addison Hall, Sharon Banton, Mary Hugh Dotson, Donna Puckett, Virginia Mitchell, Becky Vassar, Brenda Marston, Eddie Owen. THIRD ROW: Jimmy Daniel, Marie Mitchell, Joan Baliey, Barbara Jean Guthrie, Raye Evans, Bonnie Kerr, Rodessa Ellington, Carl Beauchamp, James Coates.

The "Societas Latina" (Latin Club) meets four times during the year. One of the meetings is an annual banquet.

Only students who have a "B" average are eligible to become members of the club. The main purposes of the club are to promote interest in the study of Latin and to show how this classical language influences our daily life.

The club had the annual banquet at The Colonial Restaurant, and the club members dressed as Roman celebrities. A "Roman Fashion Show" was the highlight of the evening.

FRONT ROW: Mrs. Elsie Payne Guthrie, Sponsor; Judy Pillow, Ann Leigh Tonkins, Jean Lusardi, Louise Ware. SECOND ROW: Louise Payne, Joyce Mitchell, Nancy Hall, Ann Childress, Sandra Holland, Virginia Rae Colbert, Sybil Woosley, Frances Phillips, Linda Faye McDaniel, Ronnie Lovelace, Bill Hughes. THIRD ROW: Pete Hamlett, Patsy Coates, Patsy McDowell, Verna Reid, Phyllis Toler, Cynthia Nester, Guy Mosebrook.

The Library Promotes Research Work—Library Club

LIBRARY CLUB

FRONT ROW: Nora Lee Eggleston, Program Chairman; Betty Smith, Treasurer; Maxine Donald, Vice President; Sybil Fariss, President; Emily Callahan, Secretary; Catherine Wright, Assistant Program Chairman; Linda Yount, Reporter. SECOND ROW: Mrs. Carolyn Lusardi, Sponsor; Patricia Moorman, Barbara Moon, Sadie Childress, Judy Childress, Geraldine Winston, Ella Zehr, Faye Owen, Ann Childress, Linda Clay, Patricia Jackson, Rebecca Guthrie, Jean Guthrie.

The Library Club is composed of students who are interested in library work. Each member helps the librarian at least two hours a week. The members learn library procedures, assist in preparing bulletin board displays, and help provide more effective library service. The club held open house in the library for the P. T. A. and students on "Parent's Night" held in October.

LIBRARY CLUB MEMBERS SERVE AS HOSTESSES

Sybil Fariss, Linda Clay, Ella Zehr, Mrs. Lusardi, and Marion Zehr, members of the Library Club, served refreshments for the second P. T. A. meeting of the year.

Spanish Club Adds A Fiesta To The Scene

SPANISH CLUB

FRONT ROW: Earl Lee, President; Louise Ware, Vice President; Ann McDowell, Secretary; Jimmy Scott, Treasurer; Phyllis Hawkins, Cheryl Bomar, Ronnie Lovelace, Program Chairmen; Mrs. Myrtle Fore, Sponsor. SECOND ROW: Patsy McDowell, Linda Yount, Linda Joy, Marian Davis, Judy Pillow, Linda Faye McDaniel, Susan Yates. THIRD ROW: Ralph May, Virginia Colbert, Louise Payne, Barbara Clements, Beverly Ware, Faye Donald, Maxine Donald, Ann Leigh Tonkins. FOURTH ROW: Clyde Elliott, Gerry Minix, Carl Davis, Bobby Lindsey, Recie Bomar, John Bass, Kenny Holt, Ronnie Hall, Travis Elliott.

Students enrolled in Spanish who have a "B" average are eligible to be members of the club. The club is responsible for an assembly program, a column in the school paper, and a bulletin board.

Jimmy Scott, Treasurer, and Earl Lee, President, collect money from members of the club to help finance their trip to see EL CID, a Spanish movie. The movie was in Lynchburg.

FRONT ROW: Patricia Hutcherson, Dee Dee Piester, Carol Ann Holt, Frances Phillips, Pat Coates, Barbara Connelly, Gayle Puckett, Joan Woodall, Mrs. Myrtle Fore, Sponsor. SECOND ROW: Susan Straub, Nita Pruitt, Lana Anthony, Brenda Lee, Andrea Peak, Sibyl Woosley, June Lacks, Clara Yates. THIRD ROW: Phillip Tibbs, Johnny Bodkin, Gary Colbert, Lou Foster, Ella Zehr, Donna Perrow.

Students in the Spanish Club study grammar, vocabulary, and everyday customs of Latin America and Spain. They learn interesting facts about their neighbors who contributed to our heritage. The students learn to speak Spanish by using the language laboratory, in which they record and listen to their own voices and to tapes by native speakers. They also learn by singing Spanish songs.

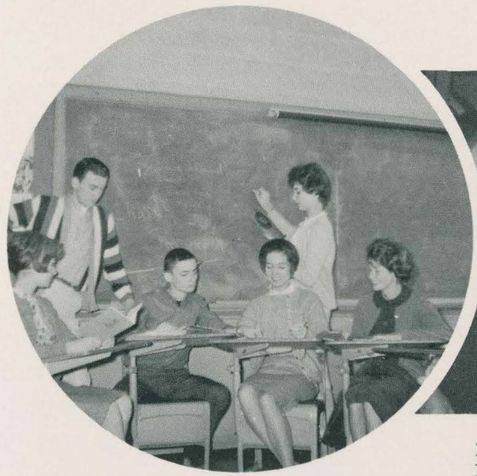

Lou Foster, Brenda Lee, Sibyl Woosley, and Nita Pruitt prepare a bulletin board on Latin America.

Beverly Ware, Davis Foster, Ronnie Lovelace, Cheryl Bomar, Judy Pillow, and Carol Ann Holt make plans for an assembly program to be presented by the Spanish Club.

Safety Patrol—"Safety First Is The Aim"—Bus Drivers

SAFETY PATROL

FRONT ROW: Maxine Donald, Jimmy Scott, Gene Smith, Patricia Jackson, Scottie Carwile, Herman Johnson, Ralph May. SECOND ROW: David Hamlett, Mike Hendricks, Carl Davis, Marian Davis, Linda Elder, Joan Williamson, Janice May, Louis DeJarnette. THIRD ROW: Larry McKinney, Jack Montgomery, Wayne Jennings, Gerry Winston, Eddie Owen, Ann Arrington, Nora Lee Eggleston, George Little. FOURTH ROW: Mr. George Goodman, Sponsor; Larry Anthony.

The Safety Patrol, organized at W. C. H. S. in 1951, has as its principal functions to direct students being transferred to and from school by bus and to assist the administration and faculty in keeping general order in the school. The patrol is made up of 24 volunteer students. The Safety Patrol assisted in the directing of traffic at the dedication of Patrick Henry Boys' Home at Red Hill on Oct. 20, 1962, as an outside school activity.

The bus drivers promote safety to and from school. The bus drivers are Mrs. Lottie Ellington, Mr. Jack Guthrie, Mr. Bernard Minix, Mrs. Evelyn Bliss, Mr. Alda Yoder, and the student drivers.

STUDENT BUS DRIVERS

FRONT ROW: Jack Montgomery, Ferrald Carr, Carl Davis. SECOND ROW: Wayne Poe, Larry Ward, John Peak, Ronnie Lovelace. THIRD ROW: Gary Colbert, Addison Elder, Mike McKinney, Carroll Smith. FOURTH ROW: Gene Smith.

Monogram Club Requires a "Letter"—

MONOGRAM CLUB

FRONT ROW: Mr. Mitchell Moon, Sponsor; Ronnie Lovelace, Vice-President; Mary Lee Marshall, President; Patsy Coates, Secretary-Treasurer; Jean Lusardi, Reporter; Mr. Ed Kell, Sponsor. SECOND ROW: Phyllis Toler, Barbara Connelly, Ann Leigh Tonkins, Linda Faye McDaniel, Patsy McDowell, Louise Ware, Cheryl Bomar, Cynthia Nester, Joan Bailey, Mrs. Evelyn Harvey, Sponsor. THIRD ROW: Danny DeJarnette, Carol Anderson, Don Mayberry, Johnny Bodkin, Joyce Sowell, Judy Pillow, Virginia Rae Colbert, Becky Vassar, LaVonne Stevens, Laura Jackson. FOURTH ROW: Dwight Taylor, Cecil Roakes, Dennis Moseley, L. H. Williams, Randolph Harrison, Rudy Jennings, Beverly Mayberry, Maxine Sowell, Linda Almond. FIFTH ROW: Carl Davis, Sammy Holt, Roger King, Jimmy Scott, Bill Mosebrook, Addison Elder, Willie Morton, Pete Hamlett, Kenny Holt. SIXTH ROW: Tommy Mason, Roger Fariss, Gerry Minix.

The Monogram Club is composed of students who have received a school monogram for outstanding participation in athletics. This year there are 44 members.

The club sells school pendants and operates a concession stand at the home football and basketball games in order to raise money. It also sponsors the annual Homecoming game and dance. Each spring the club awards a fifty-dollar college scholarship to two members (one boy and one girl) who are members of the graduating class.

Mr. Edward Kell awards letters to the members of the track team qualifying them to be members of the Monogram Club. They are Bill Mosebrook, Larry Ward, and Danny DeJarnette.

Vox Ducis—School Publications Keep

NEWSPAPER STAFF

FRONT ROW: Dianne Rush, Reporter; Linda Almond, Beverly Mayberry, Co-Editors; Nancy Gayle Holt, Copy Reader; Linda Faye McDaniel, Reporter; Scottie Carwile, Copy Reader; Virginia Colbert, Judy Pillow, Typists. SECOND ROW: Kenneth Booth, Sponsor; Ralph May, Ronnie Lovelace, Circulation Managers; Mary Hugh Dotson, Sports Editor; Gayle Puckette, Copy Reader; Becky Vassar, Business Manager; Pete Hamlett, Sports Editor. (Not Pictured: Carol Anderson, Typist).

The school newspaper, VOX DUCIS, is dedicated to reporting news events of interest and concern to the student body. This year two important changes have taken place on the "Vox". The make-up is being published in letter press style and the editoral page is becoming more active in school affairs. The newspaper is judged each year by S. I. P. A. and the Virginia High School League.

NEWSPAPER IS PUBLISHED ONCE A MONTH

Beverly Mayberry, Co-Editor, sells Earl Lee and Donnie Mitchell a copy of the first newspaper of the year.

W.C.H.S. In The News—The General

ANNUAL STAFF

FRONT ROW: Jean Lusardi, (Picture Editor); Cheryl Bomar, (Activities); Patsy McDowell, (Business Manager); Mary Lee Marshall, (Editor); Vicki Roark, (Activities Editor); Joyce Sowell, (Chief Typist); Linda Yount, (Art Editor). SECOND ROW: Floyd Treadway, (Advertising); Don Mayberry, (Sports Editor); Louise Ware, (Feature Editor); Phyllis Hawkins, (Typist); Barbara Sowell, (Co-Advertising Manager); Verna Reid, (Activities); Sybil Farris, (Typist); Linda Ward, (Typist); Ann Leigh Tonkins, (Co-Advertising Editor); Wayne Poe, (Advertising); Mrs. Dorothy Fore, (Sponsor). Not Pictured: John Peak, (Circulation)

The Annual Staff is selected by the sponsor and is composed of students representative of grades 9 through 12. The yearbook, The General, is financed through ad solicitation and yearbook sales.

Each year the yearbook is judged by the Virginia High School League and by The Southern Interscholastic Press Association. Both the 1961 and the 1962 editions won a first place certificate in the twenty-eighth annual critique and contest conducted by the Columbia Scholastic Press Association, Columbia University, New York.

FRONT ROW: Ted Mayberry, (Sports Editor); Frances Phillips, (Sports Editor); Carol Ann Holt, (Index); Cynthia Nester, (Assistant Editor); Beverly Ware, (Pictures); Linda Wydner, (Pictures); Joan Woodall, (Pictures); Nancy Coates, (Pictures). SECOND ROW: Marie Mitchell, (Pictures); Daphne Piester, (Art Editor); Brenda Davis, (Pictures); Andrea Peak, (Features); Mariam Zehr, (Index); Sibyl Woosley, (Sports Editor); Donna Perrow, (Pictures); Marion Davis, (Pictures); Nancy Stevens, (Advertising); Linda Joy, (Pictures); Ann Childress, (Pictures). THIRD ROW: L. H. Williams, (Circulation); Johnny Bodkin, (Snapshots).

SIPA—Delegates Play Roles At Conventions—Beta

SIPA CONVENTION DELEGATES

FRONT ROW: Linda Almond, Brent Webber, Mr. Kenneth Booth, Sponsor; Louise Ware. SECOND ROW: Beverly Mayberry, Mary Lee Marshall, Vickie Roark.

The Southern Interscholastic Press Association Convention was held at Lexington, Virginia, on April 26-28, 1962. The S I P A, founded in 1925, is sponsored by the Lee Memorial Journalism Foundation of Washington and Lee University for the purpose of uniting in a common organization scholastic journalists from the southern states and the District of Columbia. Both the school newspaper and yearbook are judged and given ratings at this convention. The GENERAL received a First-Place Award at the 1962 Convention.

Eight members of the Beta Club attended the annual convention held March 16 and 17, 1962, at Hotel Roanoke. The delegates attended meetings and compared the work of their club with that of other clubs in the state. Entertainment for the delegates included a talent show, a banquet, and a dance.

BETA CONVENTION DELEGATES

FRONT ROW: Linda Faye McDaniel, Ann Leigh Tonkins, Jean Lusardi, Mary Lee Marshall. SECOND ROW: Ronnie Lovelace, Mrs. Elsie Payne Guthrie, Sponsor. (Not Pictured: Carol Anderson, Tim Connelly, John Kabler).

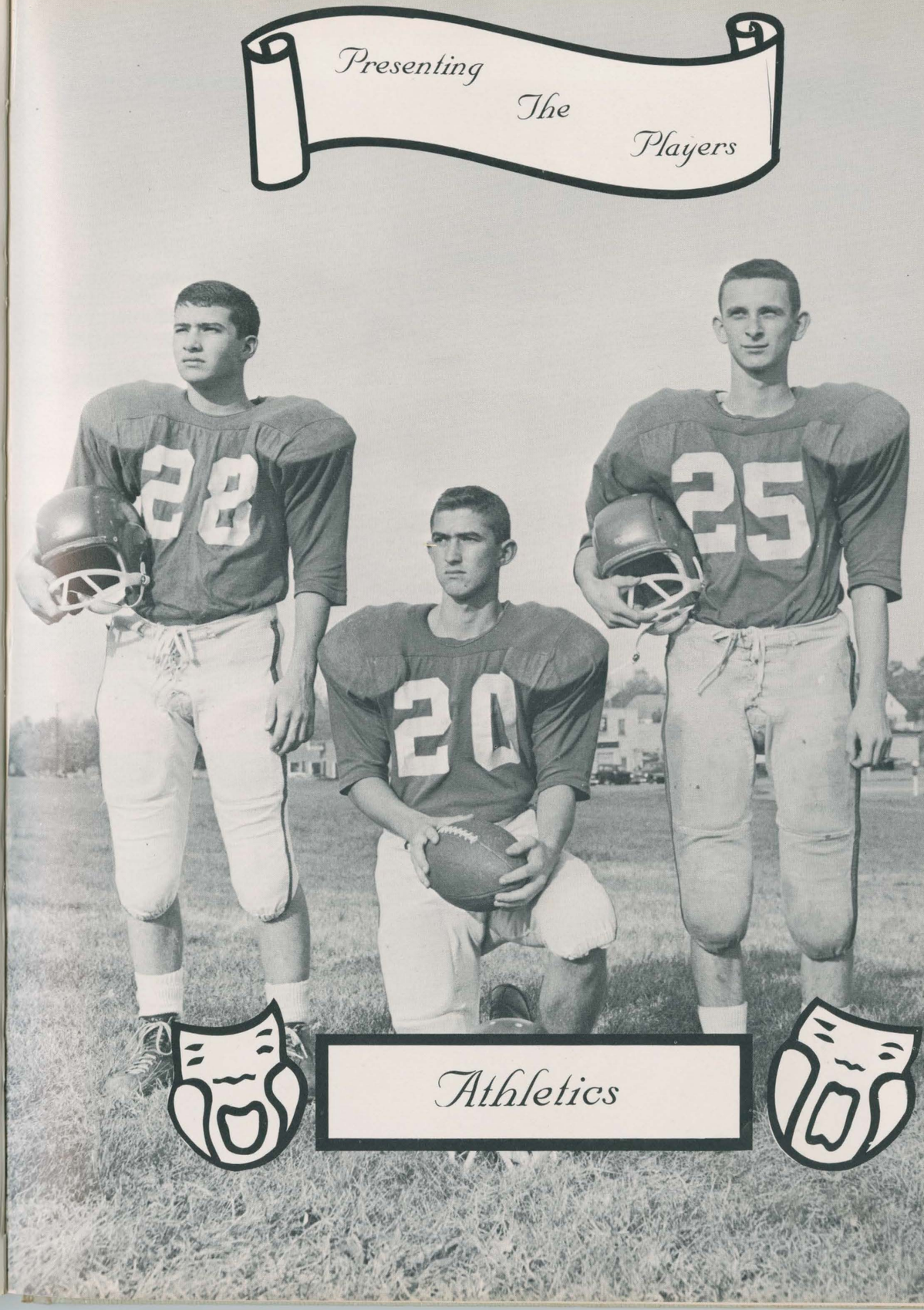

Pep Team—Good Team Play, Good Sportsmanship

PEP TEAM

FRONT ROW: Miss Marie Waller, Sponsor; Linda Yount, John Bass, President; Sibyl Woosley, Vice-President; Brenda Davis, Secretary; Phyllis Hawkins, Treasurer; Vickie Roark, Reporter; Mrs. Myrtle Fore, Sponsor. SECOND ROW: Nancy Coates, Mary Hugh Dotson, Carol Anderson, Joyce Sowell, Joan Woodall, Patricia Coates, Beverly Murphy. THIRD ROW: Dee Dee Piester, Judy Pillow, Nita Pruitt, Rebecca Epperson, Faye Daniel, Peggy Arthur, Joan Williamson. FOURTH ROW: Jean Lusardi, Patsy Coates, Sandra Holland, Linda Clay, Linda Wydner, Susan Yates, Andrea Peak. FIFTH ROW: Ralph May, Bobby Lindsey, Tommy Mason, Jimmy Scott, David Foster, Ronnie Lovelace.

Pep Team members are members of the student body who are interested in promoting school spirit and good sportsmanship. They sit together as a group at the athletic events and help in the cheering.

FRONT ROW: Phyllis To' ouise Ware, Cynthia Nester, Cheryl Bomar, Ann Leigh Tonkins, Linda Faye McDaniel, Patsy McDow ra Connelly, Joan Bailey. SECOND ROW: Yvonne Guthrie, Connie Marstin, Bonnie Carey, Mari- o Ellen McDowell, Marion Davis, Verna Reid, Jackie Thurman, Patricia Hillsman. THIRD r row, Marguerite Elder, Peggy Rowles, Linda Joy, Brenda Daniel, Gloria Tibbs, Gayle Puc' di, Nancy Gayle Holt, Linda Hendron. FOURTH ROW: Steve Riddlebarger, Betty Doss, L' per, Glenda Shutt, Janice Raley, Judy Morrison, Mary Lee Marshall, Tommy Guthr

And Yells—Make For Victory!—Cheerleaders

CO-CAPTAINS

LOUISE WARE AND PATSY McDOWELL

The Cheerleaders attended the Cheerleaders Clinic in Richmond in April where they were instructed in techniques, crowd psychology, sportsmanship, and new cheers.

MRS. MYRTLE FORE, SPONSOR

A William Campbell Yell--HIP! HIP! HURRAY!
Hip! Hip! Hurray! Hey! Hey!
We're out to win today. Hey! Hey!
We've got the team,
We've got the might,
We're going to win before the night-
So fight Team, fight. Hey!
Fight team, fight. Hey!
Fight team! Fight Team!
Fight! Fight! Fight!

Joan Bailey, Cynthia Nester, Barbara Connelly, Louise Ware, Co-Captain; Patsy McDowell, Co-Captain; Linda Faye McDaniel, Ann Leigh Tonkins, Cheryl Bomar, Phyllis Toler.

Baseball—"Bat'er up!" Rings Out

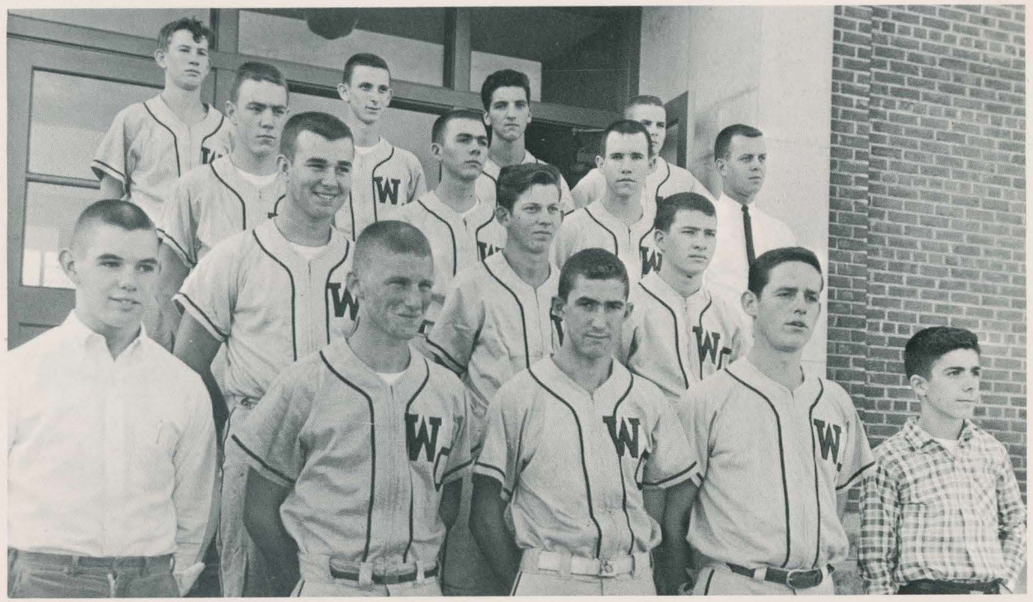

1961 - BASEBALL TEAM - 1962

FRONT ROW: Randolph Harrison, Manager; Kenny Holt, L. H. Williams, Danny DeJarnette, Charles Beauchamp, Manager. SECOND ROW: Jimmy Scott, Donnie Pillow, Dennis Moseley. THIRD ROW: Gerry Minix, Earl Lee, Willie Morton, Mr. Mitchell Moon, Coach. FOURTH ROW: Sammy Holt, Pete Hamlett, Roger Fariss, Ray Clark. (Not Pictured: Herbie Quillen, Pete Coates, Tim Connelly).

Mr. Mitchell Moon, Coach, has a "few words" with the umpire and then returns to the bench as Pete Coates (Number 5), steps up to the plate in William Campbell's double header with Brosville.

SCOREBOARD

1961-BASEBALL-1962

Wm. Campbell 4	Rustburg 2
Wm. Campbell 10	Brookville 15
Wm. Campbell 13	Brosville 7
Wm. Campbell 8	Brosville 2
Wm. Campbell 2	Altavista 3
Wm. Campbell 1	Gretna 12
Wm. Campbell 3	Appomattox 10
Wm. Campbell 3	Altavista 4
Wm. Campbell 2	Appomattox 20
Wm. Campbell 4	Brookville 3
Wm. Campbell 2	Rustburg 5

In The Spring—Softball

SOFTBALL TEAM

FRONT ROW: Patsy DeJarnette, Lavonne Stevens, Linda Almond, Frances Phillips. SECOND ROW: Becky Vassar, Sibyl Woosley, Donna Sue Puckette, Barbara Guthrie, Joyce Sowell. THIRD ROW: Brenda Marstin, Maxine Sowell, Jean Lusardi, Linda Ward, Beverly Mayberry, Sylvia Henderson, Lana Anthony. FOURTH ROW: Mary Lee Marshall, Manager; Mrs. Evelyn Harvey, Coach; Carol Ann Holt, Scorekeeper. (Not Pictured: Sue Saunders, Sandra Mason).

SCOREBOARD

1961-SOFTBALL-1962

Wm. Campbell 6	New London 7
Wm. Campbell 6	Brookville 8
Wm. Campbell 23	Altavista 8
Wm. Campbell 8	Rustburg 14
Wm. Campbell 16	Brookville 5
Wm. Campbell 8	New London 9
Wm. Campbell 14	Altavista 10
Wm. Campbell 12	Rustburg 7

Barbara Guthrie steps up to the plate with hopes of getting a hit in the game with Altavista. Altavista's catcher is Charlotte Hansely.

Track—Teams Strive For New

1961 - TRACK TEAM - 1962

FRONT ROW: L. H. Williams, John Peak, Danny DeJarnette, Addison Elder, Fred Wydner, Danny Kerr. SECOND ROW: Larry Ward, Sammy Holt, Bill Mosebrook, Thomas Wade, Alan Tibbs, Russ Guthrie, Bobby Toler. THIRD ROW: Mr. Ed Kell, Coach; Jimmy Scott, Ronnie Jordan, Jack Carr, Charles Beauchamp, C. M. Holland. FOURTH ROW: Ralph May, Manager; Tommy Mason, Manager; Ted Mayberry. (Not Pictured: Randy Sowell, Claude Chapman, James Owen, Alvin Guthrie, Jesse Dunnaway).

L. H. Williams represents the GENERALS in the broad jump in the meet with Gretna and Appomattox.

SCOREBOARD
1961-TRACK-1962

Wm. Campbell 53	Gretna 37 1/2	Appomattox 35 1/2
Wm. Campbell 38	Appomattox 40	Nelson Co. 70
	Wm. Campbell 57	Altavista 61
	Wm. Campbell 35 1/2	Rustburg 64 1/2

DISTRICT MEET

Wm. Campbell 24 1/2	Altavista 24 1/4
Nelson Co. 47 1/2	Rustburg 40 1/2

Records For W.C.H.S.—Volleyball

VOLLEYBALL TEAM

FRONT ROW: Miss Frieda Hamlett, Sponsor; Patsy DeJarnette, Gloria Dunnaway, Maxine Sowell, Barbara Connelly, Linda Almond, Mrs. Lucille Riegel, Sponsor. SECOND ROW: Nora Lee Eggleston, Nancy Hall, Linda Clay, Brenda Holland, Sandra Holland. THIRD ROW: Jackie Thurman, Donna Sue Puckett, Rebecca Vassar, LaVonne Stevens, Mary Lee Marshall.

The only game played by the volleyball team, which is sponsored by the Future Homemakers of America, was the tournament game in which William Campbell lost to Rustburg with a score of 15 to 13.

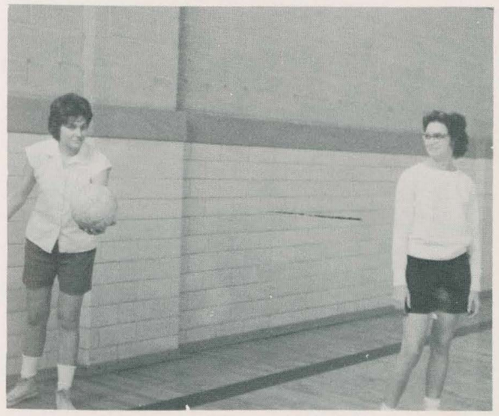

Maxine Sowell serves the ball as Gloria Dunnaway looks on.

Gloria Dunnaway returns the ball over the net as Maxine Sowell and Becky Vassar stand ready to aid her.

Football—A New Goal Is Reached

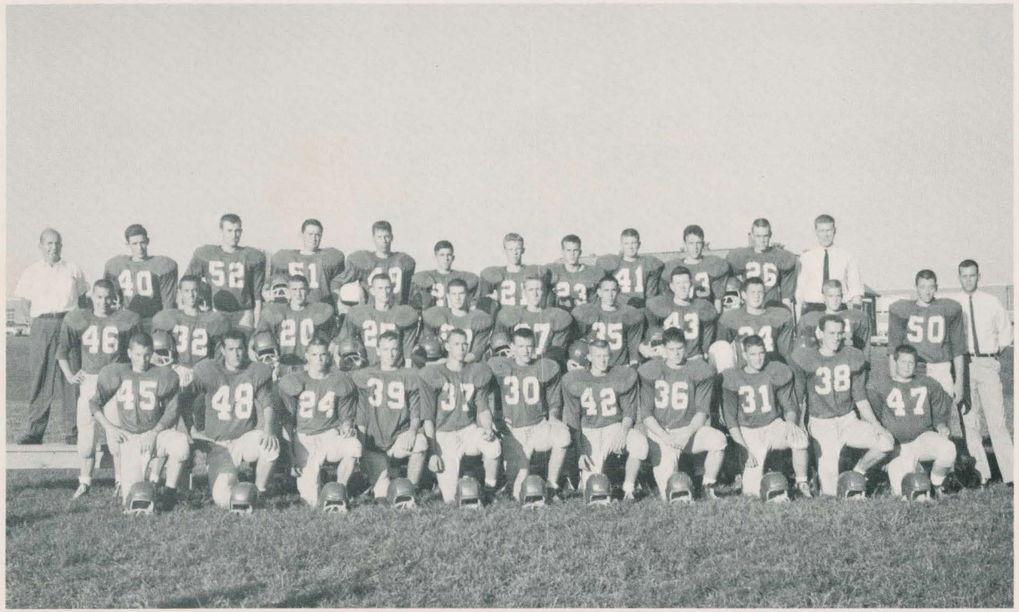

FOOTBALL TEAM

FRONT ROW: Lou Foster, Jimmy Eades, Randolph Harrison, David Foster, Bill Mosebrook, Bruce Guthrie, Ronnie Jordon, Johnny Bodkin, Bobby Toler, Addison Elder, Gordan Kent. SECOND ROW: Jerry Peak, Joe Owen, L. H. Williams, Pete Hamlett, Co-Captain; Dennis Moseley, Co-Captain; Jack Carr, Fred Wydner, James Organ, Ricky Pritt, Rudy Jennings, Tommy Mason, Mr. Mitchell Moon, Coach. THIRD ROW: Mr. Ed Kell, Coach; Kenneth Eades, Jimmy Scott, Phillip Tibbs, Ted Mayberry, Charles Beauchanp, Bill Hughes, Danny Kerr, Oliver Owen, Thomas Wade, Gerry Minix, Mr. Howard E. Hansen, Coach.

A William Campbell "General" picks up first down yardage in the game with Gretna. The "Generals" won 18 to 6.

SCOREBOARD
1962-FOOTBALL-1963

Rustburg	19
William Campbell	6
Altavista	6
Wm. Campbell	19
Rustburg	0
Wm. Campbell	19
Brosville	20
Wm. Campbell	6
Amherst	0
Wm. Campbell	13
Appomattox	0
Wm. Campbell	12
Gretna	6
Wm. Campbell	18
Brookville	13
Wm. Campbell	6

With A New Team Added—Football

Following the close of the season the team was honored at a P. T. A. meeting. Letters and trophies were awarded to the outstanding players. Dennis Moseley received "The Best Back Award"; Pete Hamlett, "The Best All Around"; Bill Mosebrook, "The Best Blocker"; and Jimmy Eades, "The Best Lineman."

William Campbell's line breaks through to throw the Amherst Quarterback for loss of yardage. William Campbell claimed victory with the final score standing 13 to 0.

Bill Mosebrook listens carefully to instructions given by the Coach (Mr. Mitchell Moon) before entering the GENERAL'S second game with Rustburg. The first time these two teams met Rustburg won 19 to 6. Later, during the season, they clashed once more, and the GENERAL'S piled up a 19 to 0 victory over the previously undefeated RED DEVILS.

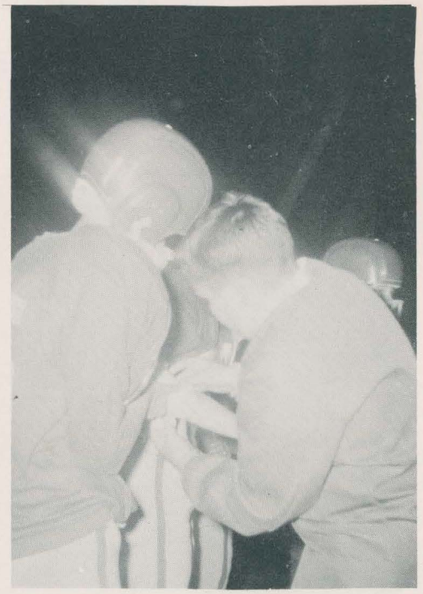

Manager Carroll Gilliland bandages Pete Hamlett's arm after he received a minor injury in the game with Altavista.

Basketball—The Scene Shifts To The Gym

BOYS' VARSITY BASKETBALL TEAM

FRONT ROW: L. H. Williams, Ray Clark, Kenny Holt, Pete Hamlett. SECOND ROW: Carl Davis, Manager; Larry Walker, Carroll Smith, Addison Elder, Mike McKinney, Sammy Holt, Mr. Ed Kell, Coach. THIRD ROW: Gerry Minix, Don Mayberry, David Foster, Danny DeJarnette, Manager.

HALF TIME

It's half time during the Generals' game with Whitmell. The boys practice shots after a pep talk from Mr. Ed Kell (Coach). Number 35 is Gerry Minix; 21 is Don Mayberry; 12 is Pete Hamlett; 34 is Carroll Smith.

Followed By Varsity Action—Basketball

1962-SCOREBOARD-1963

Wm. Campbell	37	Dan River	45
Wm. Campbell	41	Gretna	47
Wm. Campbell	30	Rustburg	42
Wm. Campbell	26	Brosville	32
Wm. Campbell	43	Altavista	45
Wm. Campbell	30	Appomattox	46
Wm. Campbell	50	Brookville	62
Wm. Campbell	35	Amherst	47
Wm. Campbell	55	Whitmell	49
Wm. Campbell	36	New London	45
Wm. Campbell	55	Brosville	45
Wm. Campbell	51	Appomattox	50
Wm. Campbell	51	Gretna	55
Wm. Campbell	42	Whitmell	59
Wm. Campbell	37	Altavista	28
Wm. Campbell	47	Brookville	58
Wm. Campbell	44	Amherst	50
Wm. Campbell	36	Rustburg	46

David Foster (Number 14) jumps high for a rebound with Gretna's Bill Scuggs (Number 20). Number 10 is the General's Sammy Holt.

L. H. Williams takes a free shot in William Campbell's game with Rustburg as Jesse Ford (Number 50) of Rustburg and Mike McKinney (Number 34) of William Campbell wait for a rebound.

The second half begins as Sammy Holt jumps with James Carter of Whitmell. Number 11 is Larry Walker of William Campbell; number 50 is Bill Carter of Whitmell.

Basketball—Girls' Varsity Adds "Local Color"

GIRLS' VARSITY BASKETBALL TEAM

FRONT ROW: Mary Lee Marshall, Patsy Coates, Jean Lusardi, Tri-Captains; Mrs. Jean Crews, Coach. SECOND ROW: Miss Frieda Hamlett, Coach; Maxine Sowell, Patsy DeJarnette, Becky Vassar, Gloria Dunnaway, Linda Almond, Manager. THIRD ROW: Carol Anderson, Scorekeeper; Mrs. Evelyn Harvey, Coach; LaVonne Stevens, Barbara Guthrie, Donna Sue Puckette, Linda Ward, Asst. Manager; Judy Pillow, Manager. FOURTH ROW: Beverly Mayberry, Frances Phillips.

The players, managers, scorekeeper, and coaches join together for a prayer before the start of each game.

GENERALETTES WIN DISTRICT CHAMPIONSHIP

On March 1, 1963, the William Campbell girls defeated Dan River 35 to 19 to claim the Southern Division Title of District IV. The following night the Generalettes met Appomattox, the Northern division winner, at Hargrave Military Academy. The game ended with a 26-20 victory for the Generalettes.

To The Scene For "Blue And Gray"—Basketball

1962-SCOREBOARD-1963

Wm. Camp. 50	Gretna 48
Wm. Camp. 49	Rustburg 34
Wm. Camp. 49	Brosville 4 50
Wm. Camp. 43	Altavista 29
Wm. Camp. 40	Brookville 21
Wm. Camp. 39	Whitmell 21
Wm. Camp. 40	New London 31
Wm. Camp. 38	Brosville 27
Wm. Camp. 49	Gretna 34
Wm. Camp. 50	Whitmell 34
Wm. Camp. 44	Altavista 28
Wm. Camp. 40	Rustburg 32
Wm. Camp. 55	Brookville 34

Jean Lusardi received the Rustburg Monogram Club's plaque awarded to the player in the district displaying the best sportsmanship throughout the season.

Maxine Sowell jumps higher than a Gretna forward to take possession of the ball as it comes off the backboard. Number 4 is William Campbell's Beverly Mayberry; number 15 is Gretna's Janet Kepley.

Patsy Coates (Number 12) takes a shot in the Generalettes' game with Gretna. Number 34 is Barbara Kelly of the Gretna team.

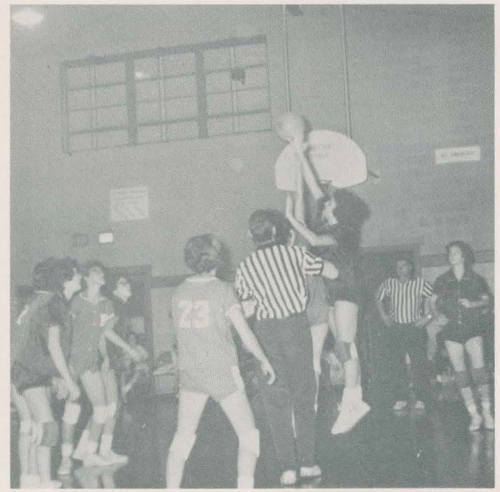

Jean Lusardi jumps high to hit the ball to a teammate in the game with Rustburg. Number 23 is Jo Ann Moody of Rustburg. The Generalettes claimed victory with a 49 to 34 score.

Boys' J. V.—Junior Varsity Teams Move

BOYS' JUNIOR VARSITY BASKETBALL TEAM

FRONT ROW: Jack Carr, Bobby Lindsey, Jimmy Organ, Edwin Tibbs, Wayne Holt, Fred Wydner, Ralph May, Manager. SECOND ROW: Jimmy Scott, Bobby Toler, Carol Clark, Charles Beauchamp, Alan Tibbs, Carey Lee, Mr. Mitchell Moon, Coach.

Mr. Mitchell Moon, Coach, gives his starting line-up final instructions before their game with Halifax County High J. V.'s. Number 10 is Bobby Lindsey.

SCOREBOARD
1962- J. V. Basketball -1963

Wm. Campbell 39	Dan River 16
Wm. Campbell 52	Halifax Co. 21
Wm. Campbell 37	Altavista 25
Wm. Campbell 58	Rustburg 32
Wm. Campbell 45	Altavista 29
Wm. Campbell 42	Appomattox 29
Wm. Campbell 52	Gretna 21
Wm. Campbell 31	Amherst 24
Wm. Campbell 37	Halifax Co. 27
Wm. Campbell 47	Appomattox 25
Wm. Campbell 65	Randolph Henry 15
Wm. Campbell 34	E. C. Glass 36
Wm. Campbell 27	Rustburg 41
Wm. Campbell 38	Amherst 22
Wm. Campbell 38	Randolph Henry 28
Wm. Campbell 33	E. C. Glass 29

Toward Leading Roles In The Athletic Cast—Girls' J. V.

GIRLS' JUNIOR VARSITY BASKETBALL TEAM

FRONT ROW: Miss Frieda Hamlett, Coach; Mary Hugh Dotson, Janice May, Marian Davis, Jo McDowell, Mrs. Jean Crews, Coach. SECOND ROW: Pat Haley, Linda Markham, Brenda Markham, Raye Evans, Bonnie Kerr. THIRD ROW: Mrs. Evelyn Harvey, Coach; Brenda Connelly, Rose Saunders, Georgia Poole, Brenda Lee, Ann McDowell.

PRACTICE SESSIONS

In an afternoon practice, Mary Hugh Dotson steps outside to pass the ball into Linda Markham after a field goal.

The J. V. girls did not play any regularly scheduled games this year. The main purpose of the team is to teach the girls basic fundamentals and techniques in order to prepare them for future varsity playing.

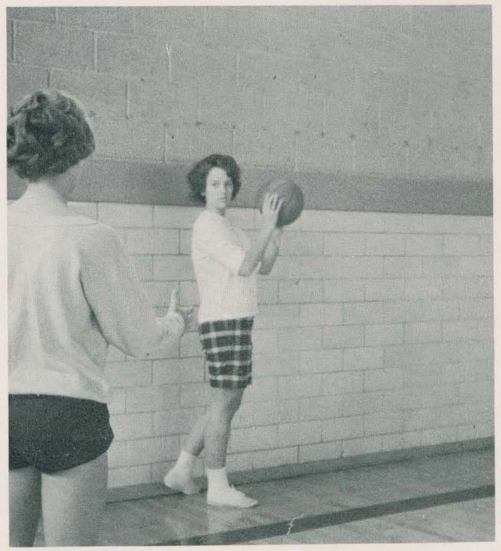

Athletic Roles Lead To Awards

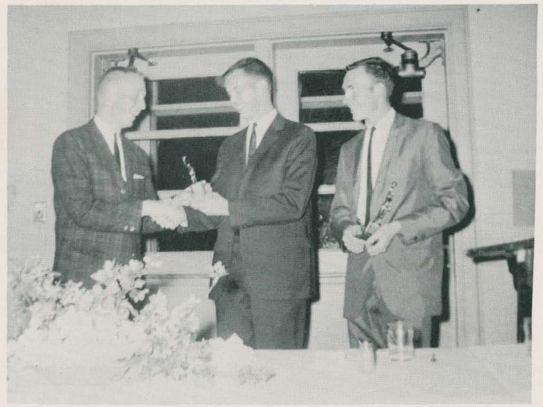

In April, 1962, the P. T. A. sponsored its third annual Basketball Banquet for the teams at William Campbell. Letters and special awards were presented to the players by their coaches. Mr. Mitchell Moon presented Tim Connelly the trophy for the "Most Valuable Player" as Jesse Dunnaway, who had just received the trophy for the "Most Improved Player", looked on.

Also at the Basketball Banquet, Mrs. Jean Crews presented the "Most Valuable Player" award to Jean Lusardi, and Mrs. Evelyn Harvey presented the "Most Improved Player" award to Sandra Mason. The recipients of these special awards were selected by their teammates.

Mr. Aubrey Moon, a former basketball and soccer coach at William Campbell, was the guest speaker for the occasion.

In an assembly program last spring, Mr. Mitchell Moon awarded letters to the baseball players. Danny DeJarnette also received the "Most Improved Player" award, and Pete Hamlett received both the "Most Valuable Player" and the "Best Batting Average" awards.

Following the close of track season last spring, Mr. Ed Kell presented Claude Chapman the "Most Valuable Trackman" award. Randy Sowell received an award for placing first in the mile run in district competition. Randy also placed fourth in the state meet.

VA. HIGH SCHOOL LEAGUE SPONSORS DEBATING

Cheryl Bomar, Ann Leigh Tonkins, Brent Webber, Mr. Howard Hansen (Advisor) and Eddie Guthrie make up the Debate Team.

The Virginia High School League sponsors a competitive inter-school program within the various groups which leads to district, regional and state championships. Debating is one of the forensic contests open to students to encourage training in sound argument and research analysis. It also requires quick thinking and the ability to speak effectively.

FORENSICS

Miss Marie Waller (Advisor), Mary Hugh Dotson (Poetry Reading), Mary Marshall (Public Speaking), Linda Yount (Prose Reading), and Mrs. Jean Crews (Advisor) composed the Forensic Team from William Campbell. Phyllis Carwile, a 1962 graduate, entered the spelling contest. Mary Lee Marshall placed second in district competition.

ONE-ACT PLAY FESTIVAL

Linda Yount, Brent Webber, Cheryl Bomar, Wayne Poe and Joyce Sowell made up the cast of the one-act play which was entered into the District One-Act Play Festival in April 1962. The play NO GREATER LOVE by W. D. Fisher won a creditable rating in the Festival, which was held at William Campbell High School. The play, judged the better of two plays presented in the school competition, was directed by Mrs. Mary Maddox.

BOYS' AND GIRLS' STATE DELEGATES

Linda Yount, Patsy Coates, Dwight Taylor, Danny DeJarnette.

On July 9-14, these members of the Junior Class were delegates to Boys' and Girls' State at V. P. I. at Blacksburg and Radford College at Radford. They were sponsored by the William Campbell Parent-Teacher Association, the Brookneal Senior Woman's Club, and the Brookneal Lions Club.

FUTURE TEACHERS OF AMERICA CONVENTION DELEGATES

Donna Perrow, Linda Yount, Mrs. Myrtle Straw, Sponsor, and Brenda Davis study the program for the F. T. A. Convention which they attended in Roanoke on December 8 and 9.

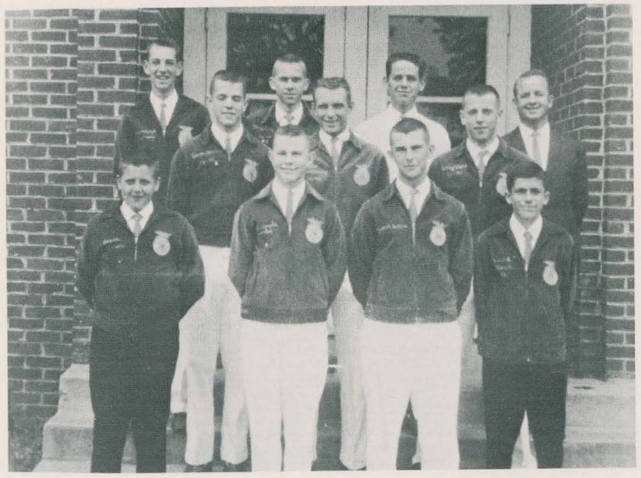

FUTURE FARMERS OF AMERICA DEGREE TEAM

FRONT ROW: Melvin Douglas, Carl Davis, W. T. Foster, Charles Beauchamp. SECOND ROW: John Peak, Jesse Dunnaway, Larry Ward. THIRD ROW: Gary Colbert, Dwight Taylor, Danny DeJarnette, Mr. Dennis Riddle, Sponsor. The Degree Team, a parlementary procedure demonstration team, placed first in the State Contest held at Brookville High School on May 5, 1962. State All Star members were Dwight Taylor, Danny DeJarnette, Charles Beauchamp, and Melvin Douglas. The team won a plaque and a hundred dollars.

1961—Highlights Reflect

MAY COURT

Martha Belle Marston, Genelle Leonard, Maid of Honor; Ida Mae Clements, Queen; Faye Morris, and Janice Lacks represent the Senior Class 1962 in the May Court.

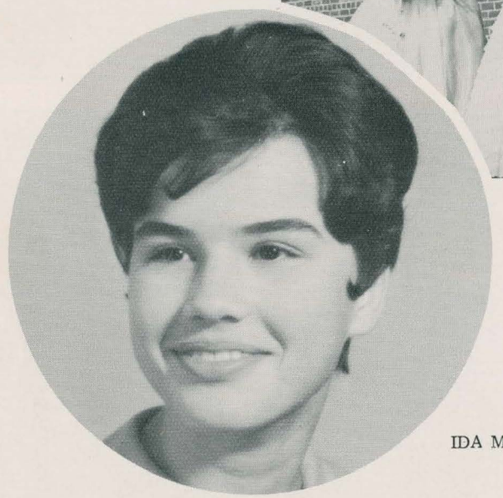

IDA MAE CLEMENTS - QUEEN

May

Genelle Leonard, Maid of Honor, is escorted by Mr. Howard Hansen.

Ida Mae Clements, Queen, is escorted by Mr. Kenneth Booth.

Genelle Leonard crowns Ida Mae Clements Queen of May.

On May Day Celebration—1962

MAY COURT

Pat Haley, Jackie Thurman, Frances Phillips, Mary Lee Marshall, Joyce Mitchell, Sylvia Henderson, Linda Kaye Joy, and Marian Holland represent classes eight through eleven in the May Court.

Day

Brenda Markham, Yvonne Guthrie, and Connie Marstin, members of an 8th grade physical education class, play the roles of Confederate soldiers in their class interpretation of the battle at Bull Run which took place during the Civil War. The theme for William Campbell's May Day, which was May 5, 1962, was "The Civil War Centennial". The physical education classes performed the events of the war as they were narrated by various members of the student body.

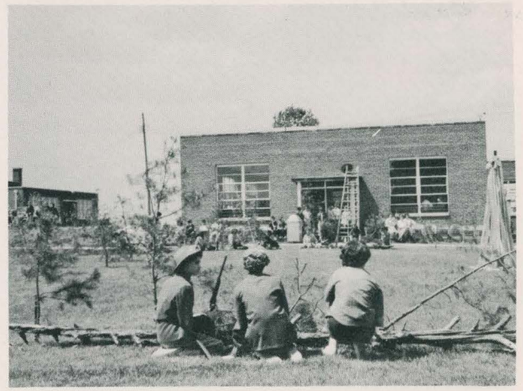

Tradition at William Campbell's May Day is the May Pole Dance performed by the Senior class. As the final event on the program last May, the class of 1962 happily carried out its role.

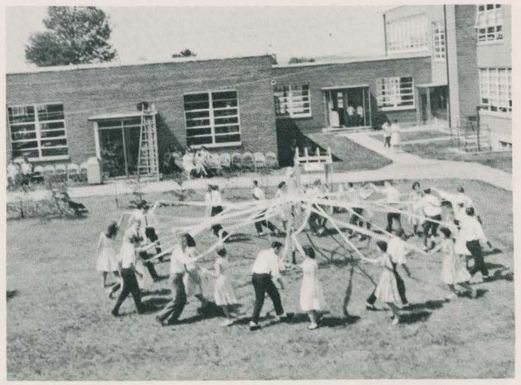

Senior Day—And All The Seniors

SENIOR COURT

Jean Lusardi, Nancy Hall, Ann Tonkins, Patsy McDowell, Queen; Earl Lee, King; Larry Ward, and Ronnie Lovelace.

On Friday January 11, 1963, the Senior Class had the first Senior Day ever held at William Campbell. The day started off with a Senior Assembly Program as the underclassmen stood for the Seniors, dressed in class colors green and white, to march in. The program consisted of speeches and singing and was climaxed by the crowning of the King and Queen, voted on by class members from seven nominations.

The highlight of the day was the Senior Candlelight Dinner. The underclassmen honored the Seniors by serving the lunch to them.

The Seniors led by their King and Queen and class president were recognized at the ballgame January 12, 1963.

A dance in the school cafeteria followed the ballgame bringing to a close Senior Day 1963.

At halftime of the basketball game January 12th, the Seniors took the floor, led by King Earl and Queen Patsy.

Three Senior girls, Jean Lusardi, Mary Lee Marshall, and Patsy Coates, see action in the game Januray 12, 1963. They helped to lead the Generalettes to victory over Brookville in the Senior Day event.

The boys varsity (wearing the light jersies) lost to the Brookville Bees in the game climaxing Senior Day. Don Mayberry is the only Senior on the team.

Become The Players—Senior Play

ON THE SCENE

The senior play, A READY MADE FAMILY by Jay Tobias, was presented November 17, 1962, in the school auditorium. In this scene Sandra Holland (Agnes Martyn), Linda Yount (Miss Lydia), Patsy Coates (Doris Turnner), and Carol Anderson (Begonia) look in awe at Ronnie Lovelace (Sammie Turner) as he turns into a butterfly during one of his many antics in the play.

SCENE II

Dwight Taylor (Mr. Henry Turner), Mary Lee Marshall (Marilee Martyn), Vickie Roark (Gracie Martyn), and Judy Pillow (Nicodemus) get out of the way of Brent Webber (Bob Martyn) as he tries to scare his step-father into leaving his home by having a fit.

BEHIND THE SCENE

FRONT ROW: Phyllis Toler, Publicity; Ann Leigh Tonkins, Patsy McDowell, Student Directors; Sibyl Farris, Phyllis Hawkins, Prompters; Linda Faye McDaniel, Tickets; Linda Clay, Usher; Linda Almond, Linda Ward, Joyce Sowell, Make-up Chairmen; Mrs. Mary Maddox, Mr. Frazier Sizemore, Directors. SECOND ROW: Virginia Rae Colbert, Programs; Louise Ware, Usher; Jean Lusardi, Business Manager; John Peak, Don Mayberry, Stage Managers; Floyd Treadway, Wayne Poe, Larry Ward, Cecil Roakes, Roger King, Property Managers; Joyce Mitchell, Nancy Hall, Programs.

Farm Show—Special Attractions Add

F. H. A. FASHION SHOW WINNERS

Mary Lee Marshall, 5th; Vickie Roark, 1st; Donna Sue Puckette, 4th; Cynthia Nester, 2nd; Linda Almond, 5th; Betty Jane Rowles, 5th; Patricia Hutcherson, 3rd; Peggy Rowles, 1st; Ann Leigh Tonkins, 4th; Patsy Coates, 4th.

Members of the William Campbell F. H. A., F. F. A., and 4-H Clubs participated in the annual 14 County Farm Show held October 5 and 6 at Lynchburg Municipal Stadium. The girls entered many projects which they had completed themselves in such divisions as foods, clothing, and handicraft. They also modeled outfits which they had made or purchased. The boys entered animals, tobacco, food and homemade farm equipment for judging. Ribbons and cash prizes were awarded to the winners.

FARM SHOW FIRST PLACE WINNERS

FRONT ROW: Cynthia Nester, Betty Jane Rowles, Jean Lusardi, Vickie Roark, Patricia Fisher, Gloria Dunnaway, Linda Markham, Pat Haley, Dianne Clements, Shirley Joy. SECOND ROW: Melinda Tucker, Beverly Mayberry, Donna Sue Puckett, Yvonne Guthrie, Georgia Pool, Sally Lambert, Pamela Holt, Patricia Moorman. THIRD ROW: Ray Clark, Elroy Leonard, Sandra Holland, Maxine Sowell, Linda Clay, Carolyn Clark, Avris Howard, Peggy Rowles.

Interest To The Living Drama—Titles

CHERYL BOMAR
"MISS BROOKNEAL-1962"

Cheryl, a Senior at WCHS, was selected by a group of judges as winner of the Miss Brookneal Talent-Beauty Contest sponsored by the Brookneal Junior Woman's Club. On September 24, 1962, she represented her hometown in the Fourteenth Annual National Tobacco Festival in Richmond. For five exciting days she attended teas and formal balls, participated in parades, and performed in a talent contest at the Mosque.

The climax to the week was the crowning of the new Queen of Tobacco Land during the halftime of the Tobacco Bowl Game.

Cheryl will also represent Brookneal in the 1963 "Miss Virginia Contest."

1962-BAZAAR ROYALTIES-1963

QUEEN AND COURT

FRONT ROW: Peggy Rowles, Barbara Clements, Marie Mitchell, Queen; Beverly Murphy, Faye Ramsey. SECOND ROW: Betty Jane Rowles, Brenda Carwile, Louise Ware, Judy Morrison, Rita Childress. THIRD ROW: Tommy Mason, Thomas Wade, Jimmie Scott.

PRINCESS AND COURT

Patsy Colbert, Brenda Williams, Janice Holland, Bonnie Jennings, Princess; Nancy Bennett, Robin Lee, Kathy Foster.

Homecoming—All Time Players

KING
Don Mayberry

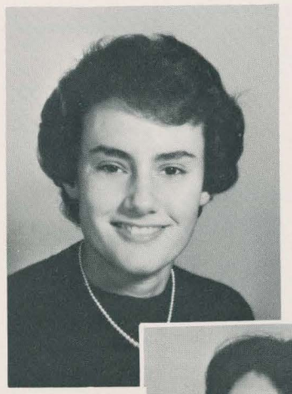

QUEEN
Jean Lusardi

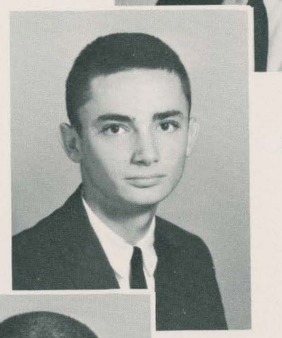

Ronnie Lovelace

Mary Lee Marshall

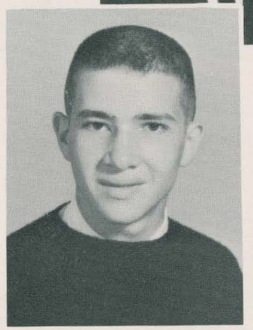

Dennis Moseley

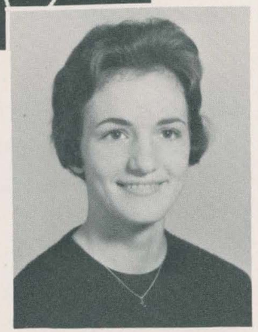

Beverly Mayberry

Lavonne Stevens, Jean Lusardi, Mary Lee Marshall, and Beverly Mayberry make preparations for the refreshments, advertisements, and decorations for the Homecoming Game and Dance.

Four Monogram Club members, Ann Tonkins, Kenny Holt, Beverly Mayberry, and David Foster, take timeout from decorating to practice the twist. The Homecoming Dance was held in the school cafeteria after the ballgame.

Return To The Stage—Homecoming

Mrs. Jean Crews and Mr. Ed Kell crown Don Mayberry, King, and Jean Lusardi, Queen, during halftime of the boys' basketball game. The royalties were chosen by the spectators from nominations of the monogram club. A dance was held in the school cafeteria after the ballgame January 19, 1963, in honor of the alumni.

The William Campbell girls gained another victory at the Homecoming Game by defeating the Whitmell girls 39 to 21. Generalettes' Maxine Sowell (13) and Lavonne Stevens (4) await the rebound as other team members rush in to help.

William Campbell's Sammy Holt (10), Larry Walker (44), and David Foster take their shots during the warm-up session before the game January 19th. Their practicing was not in vain as they defeated the Whitmell Indians 55 to 49.

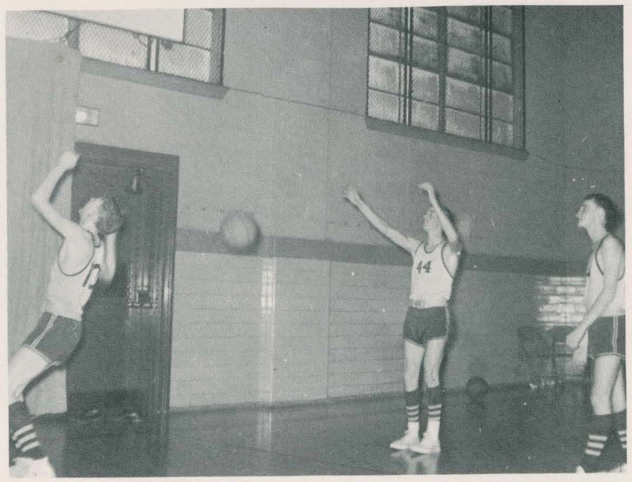

Prom—Formal Dances Become

PROM ROYALTIES

Joyce Sowell, Princess; John Peak, Prince; Sandra Mason, Queen; Douglas George, King.

The annual Junior-Senior Prom was held in the school gymnasium May 11, 1962. The decorations were centered around the theme "Over the Rainbow." The Prom Royalties were elected at the door from nominations of the Junior and Senior classes. Other candidates were Jean Lusardi and Cheryl Bomar for Princess; Sue Saunders and Genelle Williams for Queen; Don Mayberry and Ronnie Lovelace for Prince; and Tim Connelly and Jesse Dunnaway for King.

DECORATIONS

After hours of tedious work the rainbow is finally raised by members of the Junior Class.

MUSIC

Music for the evening was provided by the "Lancers" of Lynchburg.

The "Main Acts"—Snowball

KING
Wayne Poe

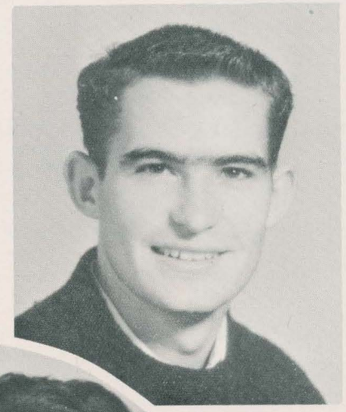

QUEEN
Joyce Sowell

PRINCESS
Beverly Mayberry

PRINCE
L. H. Williams

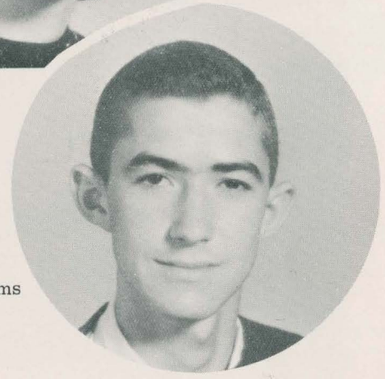

The annual Snowball, sponsored by the Student Council, was held December 26, 1962, in the school gymnasium. The old-fashioned decorations tied in with the theme, "Christmas Auld Lang Syne."

The Snowball Royalties were chosen by the attendants of the dance from candidates selected by the Junior and Senior classes. Other members of the court were John Peak, Don Mayberry, Ann Leigh Tonkins, Jean Lusardi, Mary Lee Marshall, Dennis Moseley, Pete Hamlett, Bill Hughes, Frances Phillips, and Carol Ann Holt.

DANCING

Diane Clements and Fred Wydner take the spotlight as they dance to "Jingle Bell Rock."

REFRESHMENTS

Beverly Mayberry, Ann Leigh Tonkins, Carol Ann Holt, Vickie Roark, Kenny Holt, and Don Mayberry start serving the refreshments as the band takes a break.

1962—Scenes And Familiar Faces Are

Ann McDowell and Wayne Johnston step off Carl Davis' bus ready to begin the school day. Buses arrive at Wm. Campbell from 8:30 to 8:40 bringing the students from Brookneal, Gladys, and Naruna.

It's to the office for supplies. Pam Holt and Em Harper purchase pencils and paper from Mrs. Nancy Minix, office secretary, as Mr. James Strickler, Principal, signs Jean Lusardi's excuse.

Mr. Mitchell Moon counts the number of students who want to buy lunch in homeroom period. Roll call and devotions over the public address system also take place during the twenty minutes spent in the morning homeroom period (8:50-9:10 a. m.).

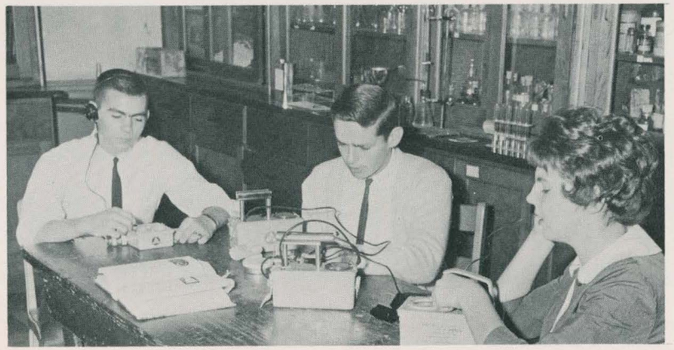

Homeroom period ends and the morning classes begin. Earl Lee, Danny DeJarnette and Virginia Rae Colbert study methods of Civil Defense in Mr. Kenneth Booth's Physics Class.

Presented In A Typical Day Setting—1963

It's lunch time at last. The students who have their fourth period class upstaris are in the cafeteria from 11:50 to 12:10; the grade students from 12:15 until 12:55; and the students who have fourth period class downstairs from 12:45 until 1:10. Seniors have the privilege of breaking into the front of the line. Each high school group has a ten minute break following the time they leave the cafeteria.

The cafeteria workers (Mrs. Pauline Hamlette, Mrs. Blanche Pillow, Mrs. Annie Guthrie, Mrs. Annie Gilliland) prepare and serve the lunch to all three groups. They also help with the bazaar supper and the banquets held at William Campbell.

Lunch is over, and it's back to class. Classes regularly last fifty-five minutes with five minutes between each period. On Wednesday the schedule is changed to provide the clubs an opportunity to meet.

School is out, and it's time to go home. Classes end at 3:05 and the day closes at 3:10 when the afternoon homeroom period is over.

The Main Plot Of The Drama—A Summary

Students at William Campbell High School may choose to play roles from both the curricular and the extra-curricular programs of the school. The academic offerings include a wide variety of subjects in the fields of science, math, languages, fine arts, social studies, home-economics, agriculture, commercial, and health and physical education. The guidance program helps the students to choose the school courses which will be most useful to them for present and future living. Participation in the various clubs and sports gives the students an opportunity to broaden their knowledge and improve their skills in the fields of their special interests and talents.

To those who just pass by William Campbell High School it probably represents only another brick building. But to the students, faculty, and people of the surrounding communities it is much more--it is an acredited five-year high school with a definite personality.

This

Is

William

Campbell

Academically

Eighth grade students in Remedial Reading are instructed by Mrs. Bettie Yount.

Socially

Joyce Sowell and Wayne Poe dance at the "Snowball" as the band plays THE THEME FROM GONE WITH THE WIND.

Physically

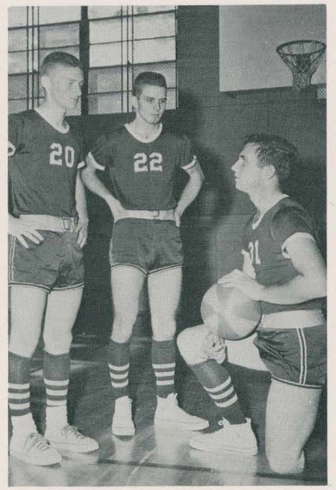

Kenny Holt, Ray Clark and Mike McKinney plan basketball strategy.

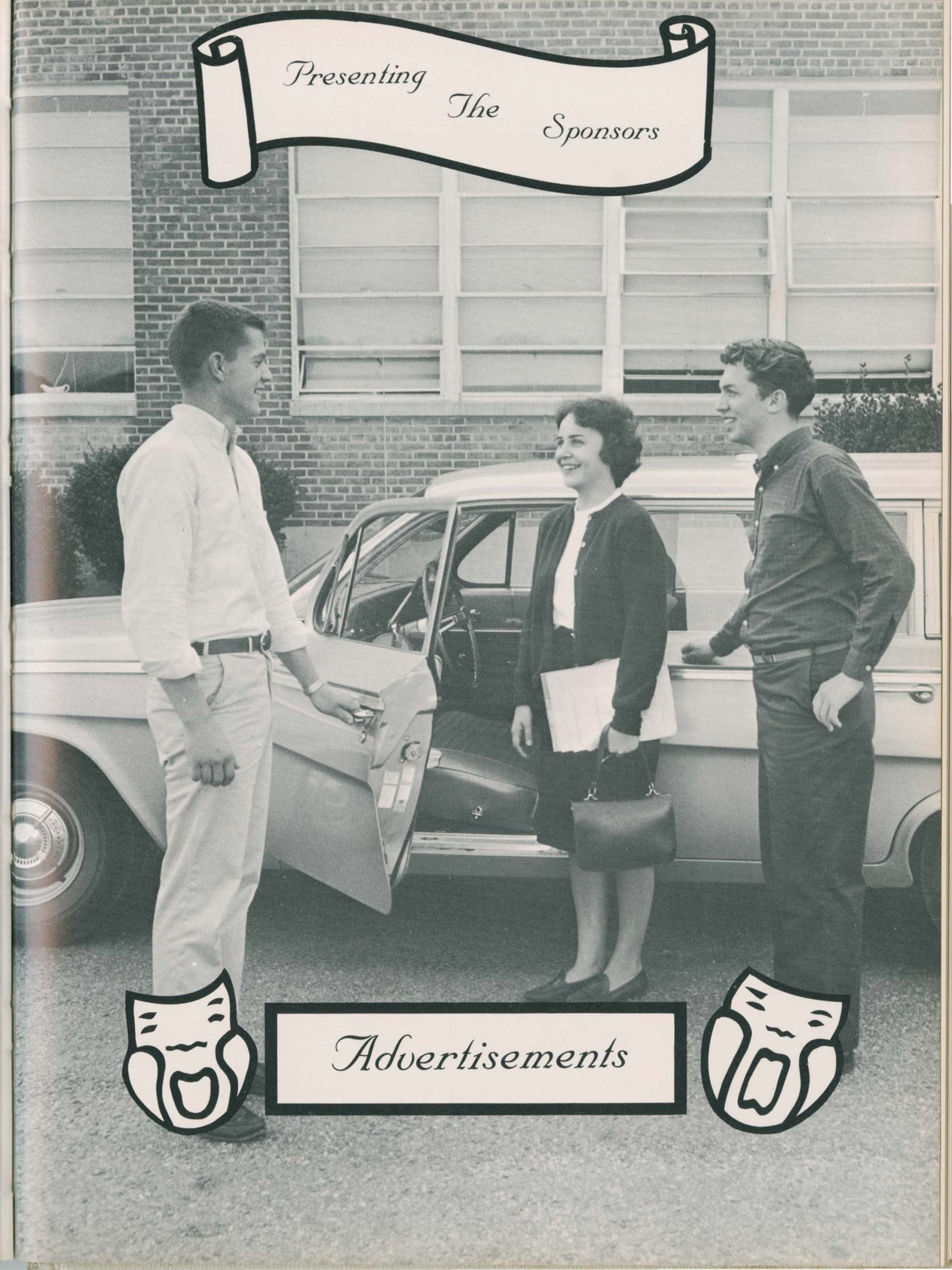

Students Who Sold Ads

FRONT ROW: Marie Mitchell, Vickie Roark, Verna Reid, Sybil Woosley, Joyce Sowell, Phyllis Hawkins, Ronnie Lovelace. SECOND ROW: Brenda Davis, Cynthia Nester, Susan Yates, Patsy McDowell, Marian Davis, Linda Ward, Carol Ann Holt, Frances Phillips, Nancy Stevens, Andrea Peak, Floyd Treadway. THIRD ROW: Linda Wydner, Linda Joy, Nancy Coates, Dee Dee Piester, Ann Childress, Donna Perrow. FOURTH ROW: Dwight Taylor, Cheryl Bomar, Faye Owen, Sybil Fariss, Barbara Sowell. FIFTH ROW: Don Mayberry, Ann Leigh Tonkins, Louise Ware, Johnny Bodkin. SIXTH ROW: Mary Lee Marshall, Jean Lusardi, Wayne Poe, Linda Yount, Ted Mayberry.

Compliments of

SOUTH BOSTON BANK & TRUST COMPANY

THE BANK OF SERVICE

South Boston, Virginia

BROOKNEAL MILLING COMPANY

F. P. Wydner

Linda's Pride Flour
Plain-Selfrising

Eshelman Red Rose Feeds
Quality Custom Grinding with Molasses Added

Buyers of Local Grain

We store wheat for farmers in exchange for flour or feed

Phone DRake 6-5565
Brookneal, Virginia

ADAMS-RALEY INC.

Building Supplies

Phone Drake 6-6805

Brookneal, Virginia

Last spring, the faculty gave Miss Rachel Whitlow, William Campbell's retiring librarian, a reception to honor her for her service in the educational field. She had served in Campbell County Schools for over 35 years.

Grow With Lynchburg
After High School Attend

PHILLIPS
BUSINESS COLLEGE

Lynchburg, Virginia

A. C. TWEEDY & SON

Frigidaire Appliances
Automatic Washers and Dryers
Ranges, Deep Freezers and Refrigerators
Maytag Washers
Siegler Space Heaters
Myers Water Systems
Admiral T. V.'s
Motorola T. V.'s

A. C. Tweedy, Jr.
Owner and Operator

Phone EDgewood 2-4752

Rustburg, Virginia

FOSTER'S STORE

General Merchandise; Produce, Gas and Oil

Phone DRake 6-6741 R. F. D. 1

Brookneal, Virginia

ROBERTSON DRUG CO., INC.

THE REXALL STORE

Phone 239-2621
5410 Fort Avenue
Lynchburg, Virginia

Taxes-Bookkeeping

BRADLEY & PIESTER

Phone DRake 6-4401

Brookneal, Virginia

FINCH AND FINCH, INC.

Funeral Home and Florist

Phone FOrest 9-5621

Altavista, Virginia

SNYDER AND BERMAN, INC.

Fashions of quality
for the entire family

Lynchburg, Virginia

Compliments of

EARL LAWHORNE

Radio & T. V.

DR-6-5055
Brookneal, Virginia

Compliments of

BURRUSS LAND & LUMBER COMPANY, INC.

Producers of

LAMINATED TRUCK FLOORING & HOUSE FLOORING

Brookneal, Virginia

Compliments of

THE LANE COMPANY, INC.

Makers of Nationally Advertised Lane Cedar Chests, Lane

Bedroom and Dining Room Furniture, and Lane Tables

Altavista, Virginia

The president of the Citizens Bank in South Boston buys an ad from Cynthia Nester.

LEGGETT'S DEPARTMENT STORE

Remember You Always Save at Leggett's

Leggett's

Home of Better Values

Phone FOrest 9-5435
Altavista, Virginia

Compliments of

J. K. ANDREWS

Brookneal, Virginia

Compliments of

BIFF BURGER
2404 Wards Road

and

KENNEY BURGER
2062 Fort Avenue
Lynchburg, Virginia

BEN FRANKLIN FIVE
AND TEN

Brookneal, Virginia

BRITTON'S Esso SERVICE

Atlas Tires - Batteries - Accessories

Dial Drake 6-5945
Brookneal, Virginia

ALTAVISTA MOTORS, INC.

FORD

FO-9-4739
7th. & Franklin St.
Altavista, Virginia

CAMPBELL COUNTY BANK

Member F. D. I. C.

"Service is our most important product"

Rustburg, Brookneal, Altavista,
and Lynchburg on Timberlake Road

Your Best Buy
is

THE NEWS &
THE DAILY ADVANCE

For only a few cents daily you too can have delivered to your doorstep editions which are designed to entertain and keep you well informed.

THE NEWS

Published by the Lynchburg
News, Inc.

THE DAILY ADVANCE

Published by the Lynchburg
Daily Advance, Inc.
Serving Fast Growing Central Virginia

BROOKNEAL DRUG
COMPANY

"The Rexall Store"

Phone DRake 6-3111

Brookneal, Virginia

Tim Connelly proposes a toast to the Beta Girls at the Beta Convention Banquet held in March 1962 at Hotel Roanoke.

Visit "Ted" for a good snack

TED'S DRIVE-IN

Sandwiches-Milk Shakes-Brown Hounds

Nathalie, Va. (Volens)

Phone DRake 6-6543 U. S. 501

FRANK'S PLACE

Used Cars - Used Parts
24 Hour Wrecker Service
Fishing Lake - Open Year Round

F. B. Hodnett & F. T. Hodnett

Phone AT-3-2333

Long Island, Virginia

Compliments of

MASON BARBER SHOP

Gibbs Mason
Buck Mason

Main Street

Brookneal, Virginia

MADDOX MOTOR COMPANY

Phone DRake 6-3365
U. S. Highway 501

Naruna, Virginia

H. S. NASH TIMBER CORP.

Dealer In
Chain Saws, Pulpwood and Cross Ties
Phone AT 3-2432
Gladys, Va., Altavista, Va.

BENNIE'S RESTAURANT AND MOTOR COURT

1 Mile South of Lynchburg on U. S. 501 on Rustburg Road

Completely Air Conditioned
Private Dining Room Real Pit Cooked Barbecue
Open 7 days a week
Phone VI-7-5539

Compliments of

MARKHAM'S GROCERY

Phone EDgewood 2-4061

Winfall, Virginia

PEAK BROTHERS

Dealers In
General Merchandise

Long Island, Virginia

C. I. ANDERSON INSURANCE AGENCY

We have a complete line of Insurance coverage

Fire - Auto - Life - Casualty - Fidelity - and Security

We Solicit Your Patronage

Phone EDgewood 2-4721

Rustburg, Virginia

SNELL MOTOR COMPANY

Automobile Repairs — Parts and Accessories

Tires, Tubes
Gas and Oil

Brookneal, Virginia — Phone DR-6-3675

HENRY'S RESTAURANT

Plate Lunches — Texaco Gas and Oil

Phone DRake 6-6971
Four Forks

GLADYS
TEXACO SERVICE STATION

Tommy Pollok, Prop.
Washing - Lubrication
Tires & Tubes
ATlantic 3-9425
Gladys, Virginia

Compliments of

ROSES

Value & Variety Store

South Boston, Virginia

CLYDE A. HENDRICKS

General Automobile Repair

Phone DRake 6-3195
Home Phone DRake 6-4571

Brookneal, Virginia

NICK'S ELECTRONIC SERVICE

RCA - Motorola TV & Radios

Phone FOrest 9-5171
Altavista, Virginia

The annuals go on sale and the circulation staff goes to work. L. H. Williams and John Peak take orders from Carl Davis, Diane Rush, and Carol Anderson.

H. & L. CHEVROLET

Bill Herndon & Vince Lusardi

Brookneal, Virginia

STA-KLEEN BAKERY
INC.

Lynchburg, Virginia

Compliments of

WILBORN'S HARDWARE

Sporting Goods, Toys
Siegler Heaters, Hardware

South Boston, Virginia

BROOKNEAL FURNITURE CO., INC.

Complete Home Furnishing
Siegler-Oil & Gas Circulators
Admiral T. V.-Ranges-Refrigerators
Freezers
Maytag-Washers & Dryers

Shop Where Your Dollar Has More Cents

Phone DRake 6-4724
Brookneal, Virginia

BILL'S CUSTOM SHOP

General Auto Repair

Acetylene and Electric Welding

U. S. Route 501
Gladys, Virginia

R. O. RUDDER GROCERY

Texaco Gas and Oil

Choice Meats - Fancy Groceries
Fruits and Produce - Gas and Oil

Brookneal, Virginia
Phone DRake 6-6565

CARWILE & CLOWDIS

Groceries-Fresh Meats-Frozen Foods
Produce-Feeds

AMOCO GAS-OIL

"No One Can Please Everybody---
But We Try"

R. F. D. 2
GREEN STAMPS GIVEN
Lynchburg, Virginia

Jean Lusardi, Ann Leigh Tonkins and Miss Waller, sponsor, represent William Campbell at the State S.C.A. Convention at Radford College.

HALE MOTOR SERVICE

Esso

Harry F. Hale

General Auto Repair
Electric & Acetylene Welding
State Inspection Station

Long Island, Virginia

NARUNA AMERICAN SERVICE

Complete line of Atlas Accessories

We Give S&H Green Stamps

Phone DRake 6-7695
Naruna, Virginia

Compliments of

DR. W. A. CASSADA, JR.

SCHEWEL FURNITURE CO.

11th. and Main
Lynchburg, Virginia
"LYNCHBURG'S LARGEST AND
MOST POPULAR FURNITURE STORE"

HARRY DeJARNETTE AGENCY

Auto - Fire - Casualty Insurance

Town & Country Building

Phone DRake 6-5261

Brookneal, Virginia

HOLLAND JEWELRY
APPLIANCES & FURNITURE

Complete Line of Jewelry and
Furniture

Westinghouse and Maytag Appliances
Motorola T. V.

Phone DRake 6-5591
Brookneal, Virginia

Whitten Funeral Homes
Incorporated

Two Locations

Modern Equipment

Personal Service

Lynchburg, Virginia

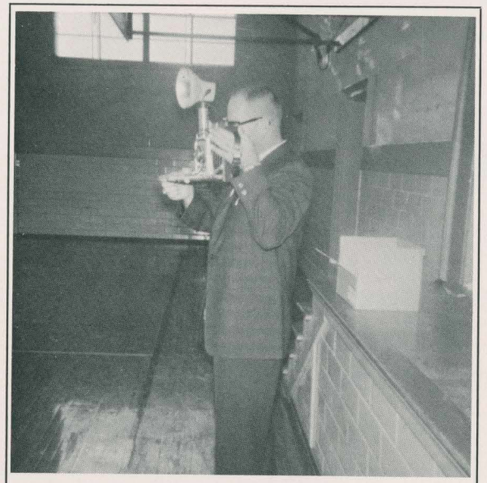

Mr. Arnold Ward, Delmar Photographer, takes group pictures Nov. 16.

"The Home of Better Values"

Leggett's

DEPT STORE INC

Brookneal, Virginia

FRANK'S PLACE

Snack Bar - Groceries

Operated by
Mr. & Mrs. Clinton C. Hall

Long Island, Virginia

Compliments of

SERVICE DRUG STORE

"Your Satisfaction Is Our Success"

Prescriptions Our Specialty

Phone DRake 6-4195

Brookneal, Virginia

POOLE-SAUNDERS
FORD SALES

New - A-1 Used Cars

FORD

Telephone: Drake 6-4095

Brookneal, Virginia

Jean Lusardi and Patsy McDowell thank the guide of the Carolina Biological Supply Company of North Carolina for the tour he gave the Science Club on a recent visit.

CONNELLY - MADDOX
OIL COMPANY

Distributor of American

Oil Products

Atlas Tires and Batteries

Phone DRake 6-3363
Naruna, Virginia

Compliments of

CITIZENS BANK OF
SOUTH BOSTON

Member of F. D. I. C.

South Boston, Virginia

S. O. FISHER, INC.

Sporting Goods, Cameras
Hobbies, Toys, Games

1024 Main St.
Pittman Plaza

Lynchburg, Virginia

M AYS

Leader of Low Prices

Brookneal, Virginia

HARVEY F. ELDER

Nationwide Insurance Agent

Office Lower Main
Phone DR. 6-6722

Brookneal, Va.

Hassie Poe, school maid

OWEN'S HEATING &
SHEET METAL COMPANY

Bryan E. Owen, Proprietor
Heating and Sheet Metal Contractor

Phone: DRake 6-5041
Brookneal, Virginia

J. L. DAVIDSON

Auto Repairing Shop and Service Station

Route 501 - 1-1/2 Miles South of Naruna

Naruna, Virginia

WILLIAMS LUMBER SUPPLY, INC.

Building Supplies

Brookneal, Virginia

W. C. COATES

Groceries - Soft Drinks - Ice Cream
Esso Gas and Oil

Telephone Brookneal DR-6-5255

Westover

QUALITY CHEKD

DAIRY PRODUCTS

Look for the sure sign of Flavor

LYNCHBURG WESTOVER
DAIRIES, INC.

2801 Fort Ave. Lynchburg, Virginia Phone VI 7-4476

Get More Mileage...
Cut Tire Costs...

MOHAWK

MOHAWK

Not Just as Good . . . But Better
Stop in Today

Save Tire Dollars at

New Tires - Car, Truck, Tractor

BROOKNEAL TIRE SALES
AND SERVICE

8 Hour Recapping
Tires - Batteries

Phone DRake 6-4125
Brookneal, Virginia

NELSON PEAK

RADIO & TELEVISION SERVICE

New and used radios and T. V.'s, small electrical appliances, auto and electrical accessories

Long Island, Virginia

Mr. Howard Taylor, school custodian

LEGGETT'S DEPARTMENT STORE

Remember You Always Save at Leggett's

Leggett's

Home of Better Values

South Boston, Virginia

Compliments of

BROOKNEAL DRIVE-IN

DRake 6-5531

Brookneal, Virginia

ROUNTREY'S, INC.

Dealer In
Hardware, Household Supplies,
Sporting Goods, & Devoe Paint

Altavista, Virginia

Guthrie's
CORNER GROCERY

Fresh Meats, Vegetables
Produce, Dairy Products

Phone DRake 6-3600
Brookneal, Virginia

Distributors

L. H. FOSTER & CO., INC.

Texaco and Firestone Products

Office Phone DRake 6-4775
Home Phone DRake 6-3795

Brookneal, Virginia

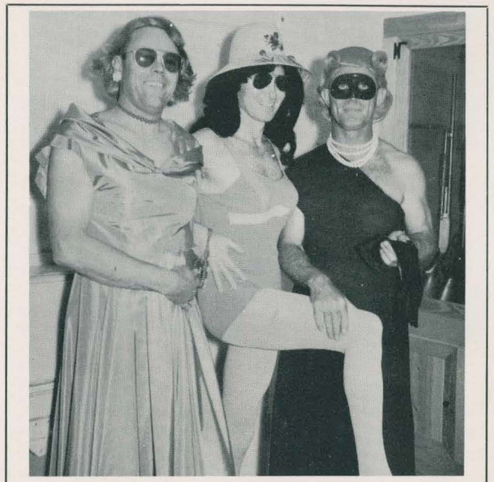

Mr. Charles Piester, Mr. David Quarles, and Mr. Gordon Holt, members of the Brookneal Lions Club, participated in the "Womanless Beauty Contest" presented at William Campbell in June 1962. All the proceeds were donated to William Campbell's football fund.

HERFF JONES COMPANY

Manufacturers of
William Campbell High School
Senior Announcements & Cards

Virginia Representative
James L. Deck

P. O. Box 4735
Richmond 29, Virginia

Compliments of

GOLD LEAF WAREHOUSE

Brookneal, Virginia

Members of the Latin Club appeared in Roman costume for their annual banquet held last spring. Front Row: Janice May, Jean Lusardi, Louise Ware, Bucky Buckner, Brenda Davis, Frances Phillips, Guy Mosebrook, Dee Dee Piester. Second Row: Donna Sue Puckett, Nancy Coates, Mary Hugh Dotson, Joan Bailey, Beverly Murphy, Becky Vassar, Nita Pruitt, Mrs. Elsie Payne Guthrie, Sponsor; Patsy De Jarnette.

BROOKNEAL
DEPARTMENT STORE

"The Shopping Center"

"We Sell Base Weejun Shoes"

Phone DRake 6-2875

Brookneal, Virginia

Burlington
QUALITY

Burlington, largest and most diversified manufacturer of quality fabrics, hosiery, carpets and other textile products, offers career opportunities to qualified graduates in one of America's most essential industries. Write to BURLINGTON INDUSTRIES, Personnel Department, Greensboro, North Carolina.

BROOKNEAL FINISHING PLANT
OF THE PACIFIC MILLS
DIVISION OF
Burlington INDUSTRIES, INC.

PLANTERS WAREHOUSE

"Some bigger - None better"

Brookneal, Virginia

LUNSFORD FARM SUPPLY CO.

Feed Grinding and Mixing
Hardware-Seed-Seed Cleaning

U. S. 501 North
Telephone DRake 6-3525
Brookneal, Virginia

B. O. EDMONDS

Electric, Plumbing and Heating Contractor

PHONE DRAKE 6-5575 OR 6-4589

LOWER MAIN STREET
Brookneal, Virginia

PEPSI-COLA

YOUR
SMITH DOUGLAS DEALERS

Buddie Yates-Blake Guthrie

Phones
DR 6-6476------DR 6-6471

Brookneal, Virginia

SOUTHERNER RESTAURANT
AND CURB SERVICE

2415 Wards Road RT #29

Lynchburg, Virginia

Compliments of

TUCK'S GROCERY

Phone AT-3-2434

Gladys, Virginia

IN APPRECIATION TO THE FOLLOWING

For Helping
To Make The
Annual Possible

Pollok's Grocery	AT 3-2433	Gladys, Virginia
Dairy Queen and White Tavern Grill	VI 5-2785	Lynchburg, Virginia
Miles Brothers Farm Supply, Inc.	ED 2-4582	Rustburg, Virginia
Coleman's	84-5957	Lynchburg, Virginia
Wright's Amoco	DR 6-5542	Brookneal, Virginia
George Green, D. D. S.	DR 6-3885	Brookneal, Virginia
First National Bank	FO 9-4734	Altavista, Virginia
Robert A. Guthrie's	DR 6-3235	Nathalie, Virginia
Crews Brothers	DR 6-5171	Volens, Virginia
Brookneal Cleaners	DR 6-4185	Brookneal, Virginia
Tyree and Nicholas	FO 9-4685	Altavista, Virginia
Mrs. Mary Starkey (Avon Rep.)	RENAN 8-135	Gretna, Virginia
Miller and Rhoads	VI 5-1211	Lynchburg, Virginia
Brookneal Flower Shop	DR 6-5885	Brookneal, Virginia
The Union Star	DR 6-3745	Brookneal, Virginia
Raylass Dept. Store	2-6225	South Boston, Virginia
Dixie Motor Company	FO 9-5100	Altavista, Virginia
Henderson Furniture Co.	DR 6-4055	Brookneal, Virginia
Brookneal Cafe		Brookneal, Virginia
Dr. L. P. Bailey	DR 6-6095	Brookneal, Virginia
Altavista Printing Co.	FO 9-5287	Altavista, Virginia
Bottled Gas Co. of Brookneal	DR 6-5075	Brookneal, Virginia
Daniel's Home Improvement Co.	DR 6-6075	Brookneal, Virginia
Richard S. Smith Insurance Agency	FO 9-4686	Altavista, Virginia
Bailey's Market		Lynchburg, Virginia
Holt's Market	DR 6-3575	Brookneal, Virginia
R. L. Fisher, D. D. S.	DR 6-4031	Brookneal, Virginia
H. A. Reid Painting-Floor Finishing	AT 3-2247	Gladys, Virginia
Shorty's Furniture Store	DR 6-3375	Brookneal, Virginia
Southern States Cooperative	DR 6-3435	Brookneal, Virginia
Blue Ribbon Creamery	2-9964	South Boston, Virginia
Guthrie's Hardware and Western Auto	DR 6-3835	Brookneal, Virginia
Holt and Holt		Brookneal, Virginia

In appreciation to these members of the "football band" from W.C.H.S. and the community:

Herman Ginther
W. P. (Bill) Guthrie
Ben Lewis Ginther
W. T. (Bill) Rudder
George Goodman
Kenneth Booth
Patrick Todd
Chris Ginther
Carroll Holt

Index of School Personnel

Almond, Linda 19, 60, 74, 76, 78, 80, 89, 90, 92, 97, 99, 104, 111, 117, 118
Almond, Deborah 46, 56, 81
Anderson, Carol 19, 70, 74, 78, 89, 90, 92, 94, 104, 109, 110, 111, 117, 137
Anderson, Elsie 46
Angel, Lawrence 42
Angel, Jimmie 42
Anthony, Lana 30, 47, 79, 87
Anthony, Larry 46, 88
Arrington, Ann 36, 74, 88
Arrington, Linda 30, 74, 79, 80
Arrowood, Kitty 46, 75
Arthur, Bobby 42, 82, 83
Arthur, Frances 42
Arthur, Nancy 46
Arthur, Peggy 36, 74, 94
Arthur, Steve 30, 54, 55
Ashworth, Helen 42
Austin, Agnes 36, 74, 80
Baber, Rose 42
Bailey, Joan 36, 73, 74, 78, 84, 89, 94, 95
Banton, Sharon 42, 58, 84
Barksdale, Betty Gray 68
Barksdale, Carlyle 46
Barksdale, Carroll 46, 65
Barksdale, Vivian 42
Bass, John 36, 86, 94
Beauchamp, Carl 42, 65, 72, 82, 83, 84, 98, 106
Beauchamp, Charles 42, 73, 82, 83, 96, 98, 100, 113
Bennett, Nancy 19
Bliss, Evelyn 88
Bodkin, Johnny 29, 30, 68, 69, 72, 73, 74, 87, 89, 91, 100, 128
Bodkin, Stephen 46
Bomar, Cheryl 18, 19, 55, 63, 70, 71, 72, 78, 79, 80, 82, 86, 87, 89, 91, 94
Bomar, Dennis 36, 82, 83
Bomar, Recie 36, 72, 73, 86
Booker, Lee 46
Booker, Linda 42, 71, 75, 81
Booth, Kenneth 12, 46, 54, 92, 90, 114, 124
Brightwell, John 46
Brown, Sheila 46, 75
Bruffy, Mary 46
Burch, David 46
Burks, Ethel 36
Burks, Gracie 46
Burks, Willie 46
Cage, Julia 42, 81
Cage, Peggy 47, 75
Callahan, Eva 42
Callahan, Emily 19, 61, 74, 79, 85
Callahan, James 47, 87
Carey, Bonnie 42, 71, 75, 76, 81, 94
Carr, Bobby 47
Carr, Jack 82, 98, 100, 106
Carr, Ferrald 79, 82, 88
Carr, Susie 47, 75
Carter, Mike 47
Carwile, Brenda 42, 75, 81, 119
Carwile, Calvin 42, 60
Carwile, Charles 47, 54, 55
Carwile, Dale 43, 65, 82, 83
Carwile, Don 47, 82
Carwile, Marilyn Mae 47, 81
Carwile, Ronald 47, 82
Carwile, Scottie 37, 64, 80, 88, 90
Carwile, Wayne 37, 82, 83
Chaffin, Brenda 47
Chapman, Claude 98, 108, 128
Childress, Ann 30, 74, 75, 78, 79, 84, 91
Childress, Joyce 37, 80
Childress, Judy 43, 85
Childress, Margaret 43, 74, 75, 81
Childress, Rita 47, 50, 119
Childress, Sadie 30, 79, 80, 85
Clark, Carroll 43, 65, 82, 106
Clark, Carolyn 43, 77, 81, 118
Clark, Ray 30, 70, 79, 82, 96, 102, 118
Clay, Linda 8, 19, 47, 53, 74, 79, 80, 85, 94, 99, 117, 118
Clements, Barbara 30, 61, 78, 79, 86, 119
Clements, Diane 19, 59, 80, 118, 122, 123
Clements, Ida Mae 114
Clements, Roger 76, 82, 83
Clowdis, Vernon 47
Coates, James 43, 84
Coates, Nancy 37, 73, 74, 78, 84, 91, 94, 128
Coates, Patricia 20, 37, 87, 94, 104, 110
Coates, Patsy 62, 70, 74, 78, 79, 80, 84, 89, 90, 104, 105, 110, 111, 113, 117, 118
Coates, Pete 96
Colbert, Gary 30, 82, 87, 88, 100
Colbert, Patsy 119
Colbert, Virginia Rae 20, 70, 74, 84, 86, 89, 90, 110, 117, 124
Conner, Kenneth 47
Connelly, Barbara 29, 30, 71, 72, 74, 75, 78, 79, 87, 89, 94, 95, 99
Connelly, Brenda 43, 71, 75, 80, 107
Connelly, Tim 8, 68, 92, 96, 108, 134
Connelly, Jimmy 47
Cothran, Kenneth 47, 76
Crabtree, Christine 12, 66
Crews, Danny 31, 79, 82, 83
Crews, Jean 9, 12, 42, 58, 104, 107, 108
Cyrus, Edward 43, 82
Dalton, Larry 47
Daniel, Earl 43, 65, 74, 82, 83
Daniel, Faye 37, 71, 94
Daniel, Brenda Gail 47, 75, 81, 94
Daniel, Jimmie 43, 84
Daniel, Larry 47, 54, 55
Daniel, Leslie Glenn, Jr. 47, 77
Davidson, Lelia Dale 47
Davis, Ann 47
Davis, Brenda 37, 71, 73, 78, 84, 91, 94, 113, 128
Davis, Carl 31, 54, 70, 72, 73, 74, 78, 82, 83, 86, 88, 89, 102, 113, 124, 137
Davis, Marian 37, 66, 73, 74, 78, 86, 88, 91, 94, 107, 128
Dawson, Lester 47
DeJarnette, Danny 18, 20, 82, 89, 96, 98, 102, 108, 111, 113, 124
DeJarnette, Joe 37, 82, 83
DeJarnette, Louis 37, 72, 83, 88
DeJarnette, Patsy 37, 64, 68, 69, 71, 73, 74, 80, 84, 97, 99, 104
Dickerson, Aubrey 50
Dickerson, Roger 43, 65, 82
Dodd, Reggie 47
Donald, Faye 37, 62, 74, 80, 86
Donald, Linda 37
Donald, Maxine 20, 63, 70, 74, 79, 80, 85, 86, 88, 110
Doss, Betty 47, 94
Dotson, Mary Hugh 37, 73, 74, 78, 84, 90, 94, 107
Douglas, Melvin 13, 65, 82, 83, 113
Dudley, Dennis 47
Dunnaway, Gloria 31, 64, 70, 73, 79, 80, 99, 104, 118
Dunnaway, Jessie 98, 108, 113
Eades, Jimmy 31, 82, 100, 101
Eades, Kenneth 37, 100
Eades, Louise 47
Eggleston, Nora Lee 8, 20, 53, 76, 79, 80, 85, 88, 99
Elder, Addison 37, 76, 82, 88, 89, 98, 100, 102
Elder, Dennis 47
Elder, John 47
Elder, Linda 47, 88
Elder, Marguerite 31, 74, 78, 79, 80, 94
Elder, Patricia 47
Elliott, Clyde 37, 57, 69, 86
Elliott, Faye 47
Elliott, Travis 38, 86
Elliott, Ramona 47
Ellington, Lottie 88
Ellington, Rodessa 37, 74, 84
English, Edward 47
English, Rita 47, 56
Epperson, Bonnie 43, 74, 75
Epperson, Dale 38, 82, 83
Epperson, Hubert 31, 82, 83
Epperson, John 47
Epperson, Luke 43, 76
Epperson, Phillip 31, 77, 82, 83
Epperson, Rebecca 38, 94
Epperson, Ronald 38, 81, 82, 83
Evans, Raye 42, 43, 69, 71, 75, 81, 84, 107
Evans, Norman 47
Fariss, Betty Lou 47, 50
Fariss, Gary 31, 76, 79
Fariss, Joe 37, 43, 57, 82, 83
Fariss, Kaye 31, 61, 79, 80
Fariss, Marvin 43, 65, 74, 82, 83
Fariss, Roger 20, 61, 79, 82, 83, 89, 96
Fariss, Sybil 21, 70, 71, 74, 78, 79, 80, 85, 91, 110, 117, 128
Finchman, Clyde 43, 82
Fisher, Patricia 21, 64, 74, 77, 79, 80, 118
Fore, Myrtle 12, 46, 86, 87, 94, 95
Fore, Dorothy 12, 36, 60, 76, 87, 91
Foster, David 38, 84, 87, 100, 102, 103
Foster, Lewis 38, 82, 83
Foster, Lou 38, 87, 100
Foster, Kathy 119
Foster, Mary 48
Foster, W. T. 113
Francis, Claude "Butch" 43
Garbee, Nellie 13, 62, 78
Gilliland, Annie 125
Gilliland, Carroll 48, 101

Gillispie, Richard 48
Glass, Ann 20, 77, 79, 80
Glass, Norma Jean 43
Glass, Sue 48, 58
Guthrie, Alvin 98
Guthrie, Annie 125
Guthrie, Barbara Jean 38, 66, 74, 80, 84, 97, 104
Guthrie, Bruce 48, 100
Guthrie, Eddie 38, 63, 72
Guthrie, Elsie Payne 13, 42, 60, 63, 70, 74, 75, 84, 92
Guthrie, Hilda 31
Guthrie, Jack 88
Guthrie, Jean 43, 73, 84, 85
Guthrie, Lewis 48
Guthrie, Louise 48
Guthrie, Myrtle 48
Guthrie, Rebecca 21, 51, 77, 85
Guthrie, Ronald 48
Guthrie, Russ 38, 98
Guthrie, Sandra 43, 80
Guthrie, Tommy 48, 74, 94
Guthrie, Yvonne 43, 74, 80, 94, 115,118
Godsey, Betty 38, 64, 80
Godsey, Robert 48
Godsey, Wayne 77
Goodman, George 13, 61, 78, 88
Hailey, Frances 32, 79, 80
Haley, Pat 42, 43, 71, 75, 80, 81, 107, 115, 118
Hale, Harry 48, 82
Hall, Addison 44, 82
Hall, Jean 69
Hall, Jetty 50
Hall, Nancy 21, 61, 70, 71, 79, 84, 99, 110, 116, 117
Hall, Ronnie 38, 69, 86
Hall, Shelby 38, 80
Hall, Thomas 48, 82
Hamlette, David 48, 56, 82, 88
Hamlette, Freida 13, 64, 80, 81, 99, 104, 107
Hamlette, Jimmy 44
Hamlette, Pauline 125
Hamlett, Pete 29, 32, 72, 79, 84, 89, 90, 93, 96, 100, 101, 102, 108, 123
Hanson, Howard 9, 13, 46, 53, 56, 77, 100
Harper, Em 46, 48, 75, 94, 124
Harper, Hazel 38, 80
Harrison, Randolyn 32, 72, 82, 83, 89, 96, 100
Harvey, Evelyn 7, 14, 66, 89, 97, 104, 107, 108
Hawkins, Phyllis 21, 63, 71, 78, 79, 91, 94, 117, 128
Henderson, Dorothy 55
Henderson, Sylvia 48, 75, 81, 94
Hendricks, Dorothy 47, 54, 55
Hendricks, Mike 48, 88
Hendricks, Richard 48, 53
Herndon, Billy 47
Hillsman, Patty 38, 94
Hoefle, Bill 43
Holland, Butch 48, 82
Holland, Brenda 32, 57, 72, 73, 78, 79, 99
Holland, C. M. 42, 44, 58, 98
Holland, Janice 119
Holland, Marian 44, 80, 115
Holland, Peggy 38, 69, 80
Holland, Sandra 22, 53, 70, 72, 76, 78, 79, 80, 84, 94, 119, 111, 117, 118
Holland, W. D. 48, 82
Holt, Carol Ann 32, 71, 74, 78, 87, 91, 97, 123, 128
Holt, Gordon "Zeb" 48
Holt, Joyce 38, 64, 80
Holt, Kenny 36, 38, 86, 89, 96, 102, 122 123
Holt, Nancy Gayle 32, 74, 78, 79, 90, 91, 94
Holt, Pamela Jean "Pam" 11, 24, 46, 48, 58, 69, 81, 118, 124
Holt, Sammy 32, 79, 82, 89, 96, 98, 102, 103
Holt, Steve 47
Holt, Wayne 44, 65, 82, 83, 106
Hostedler, Mary Sue 47
Howard, Arvis 22, 48, 76, 79, 80
Hughes, Bill 17, 23, 29, 69, 70, 74, 84, 100, 123
Hunter, Gladys 44
Hutcherson, Patricia 38, 73, 80, 87, 118
Irby, Eugene 32
Irby, Larry 79, 82
Irby, Virginia 33, 47, 64, 70, 72, 80, 82
Jackson, Laura 33, 48, 61, 70, 79, 89
Jackson, Linda 44, 81
Jackson, Patricia 22, 51, 74, 76, 77, 79, 80, 84, 85
Jackson, Sandra 58, 81
Jackson, Virginia 48
Jennings, Bonnie 119
Jennings, John 47
Jennings, Linda 44, 71, 75
Jennings, Nancy 39, 64, 80
Jennings, Patsy 39
Jennings, Rudy 77, 89, 100
Jennings, Wayne 48, 74, 88
Johnson, Herman 39, 88
Johnson, James 48
Johnson, Tony 44
Johnson, Wayne 48, 124
Johnson, William Arthur 48
Jordan, Ronnie 39, 98, 100
Joy, Beverley 68
Joy, Linda Kay 39, 73, 74, 78, 86, 91, 94, 115, 128
Joy, Shirley 48, 81, 118
Kabler, Thomas 48, 82, 92
Kell, Edward 14, 36, 57, 66, 89, 98, 100, 102, 108
Kent, Gordon 49, 100
Kerr, Bonnie 44, 75, 84, 107
Kerr, Danny 44, 98, 100
Kerr, Joanne 68
Kerr, J. W. 22, 62, 77
Kerr, Sonny 33, 79, 82, 83
King, Roger 22, 53, 62, 82, 89, 117
Lacks, Janice 114
Lacks, June 39, 87
Lambert, Sally 44, 81, 118
Lane, Everett 49
Lee, Brenda 39, 87, 107
Lee, Carey 44, 82, 83, 106
Lee, Earl 22, 74, 86, 90, 96, 116, 124
Lee, Robin 119
Leonard, Elroy 33, 79, 82, 83, 118
Leonard, Genelle 114
Lindsey, Bobby 39, 82, 83, 86, 94, 96, 106
Lipscomb, David 49
Little, Edith 39, 74
Little, George 39, 88
Lloyd, Roy Dean 49
Lovelace, Ronnie 8, 18, 23, 70, 74, 78, 84, 86, 87, 88, 89, 90, 92, 94, 109, 110, 111, 116, 117, 128
Lusardi, Carolyn 14, 53, 73, 85, 104
Lusardi, Jean 17, 18, 23, 69, 70, 71, 72, 74, 78, 80, 84, 89, 91, 92, 94, 97, 105, 108, 110, 111, 116, 117, 118, 124, 138, 141
Lusardi, Terry 46, 49, 81, 94
Maddox, Mary 14, 18, 35, 52, 59, 111, 117
Maddox, Ray 23
Mann, David 39, 82, 83
Mann, Mattie 33, 82
Mann, Robert, Jr. 49
Marstin, Connie 74, 94, 115
Marstin, Peggy 49
Markham, Brenda 44, 71, 75, 81, 107, 115
Markham, Linda 44, 71, 75, 81, 107, 118
Marshall, Mary Lee 3, 23, 68, 69, 70, 71, 72, 73, 74, 78, 79, 80, 84, 89, 91, 92, 94, 97, 99, 104, 110, 111, 115, 117, 118, 127, 128, 152
Marshall, Pauline 14, 29, 56, 57, 124
Marston, Bobby 82, 83
Marston, Brenda 39, 73, 74, 78, 81, 84, 97
Marston, Charles 58, 82, 83
Marston, Deborah Jane 50
Marston, Martha Belle 114
Mason, Dolly 52
Mason, Jerry 49
Mason, Keith 49, 77
Mason, Sandra 97, 108
Mason, Tommy 36, 39, 52, 73, 89, 94, 98, 100, 119
May, Janice 39, 63, 88, 107
May, Leslie 49
May, Ralph 23, 54, 78, 86, 88, 90, 94, 106
Mayberry, Beverely 29, 33, 71, 74, 78, 80, 81, 89, 90, 92, 97, 104, 105, 118, 122, 123.
Mayberry, Don 23, 79, 89, 91, 97, 102, 117, 122, 123, 127, 128
Mayberry, Ted 44, 77, 91, 98, 100, 128
McDaniel, Linda Faye 24, 63, 68, 69, 70, 71, 72, 74, 76, 78, 79, 84, 86, 89, 90, 92, 94, 95, 110, 111, 117
McDowell, Anne 39, 86, 107, 124
McDowell, JoEllen 42, 44, 69, 94, 107
McDowell, Patsy 8, 18, 24, 67, 68, 70, 71, 72, 74, 76, 78, 79, 84, 86, 89, 91, 94, 95, 110, 111, 116, 117, 128, 141, 152
McKinney, Diane 44
McKinney, Larry 49, 82, 88
McKinney, Mike 39, 82, 88, 102
Minix, Amelia 49, 81
Minix, Bernard 88
Minix, Gerry 17, 36, 39, 73, 86, 89, 96, 100, 102
Minix, Nancy 16, 124

1962—Index—1963

Mitchell, Bill 49
Mitchell, Brenda 39, 57, 74
Mitchell, Donnie 24, 60, 79, 83, 90
Mitchell, Danny 8, 44, 82
Mitchell, Joyce 24, 61, 70, 71, 79, 84, 110, 115, 117
Mitchell, Marie 44, 66, 71, 84, 91, 94, 119, 128
Mitchell, Virginia 39, 84
Monroe, Billy 39, 62, 73, 82, 83
Monroe, Sandy 45
Montgomery, Hattie 40, 80
Montgomery, Jack 33, 82, 83, 88
Moon, Aubrey 108
Moon, Barbara 24, 61, 79, 80, 85
Moon, Mitchell 15, 46, 58, 66, 89, 94, 100, 101, 106, 108, 124
Moore, Thomas 45, 82
Moorman, Patricia 24, 62, 77, 80, 85, 118
Morris, Faye 114
Morris, Phillip 33, 54, 79
Morton, Willie 33, 82, 83, 89, 96
Morrison, Judith Grey "Judy" 49, 81, 94, 119
Mosebrook, Bill 40, 82, 83, 89, 98, 100, 101
Mosebrook, Guy 33, 70, 72, 74, 78, 79, 84
Mosebrook, Raymond 49
Moseley, Dennis 34, 77, 79, 89, 93, 96, 100, 101, 123
Murphy, Beverley 40, 71, 72, 74, 78, 94, 119
Nester, Cynthia 3, 34, 59, 70, 74, 78, 79, 80, 84, 89, 91, 94, 95, 118, 128, 131, 132, 152
Neighbors, Roy 18, 45, 56, 82, 83
Organ, James "Jimmy" 45, 65, 82, 83, 98, 100, 106
Owen, Eddie 40, 63, 72, 84, 88
Owen, Faye 25, 53, 71, 85, 128
Owen, Joe 40, 54, 82, 83, 100
Owen, Olivia 40, 82, 83, 100
Owen, Robert 49, 69, 77
Padgett, Carolyn 49
Payne, Louise 25, 56, 70, 84, 86, 110
Payne, Marie 45, 58, 69, 71, 75, 81
Peak, Andrea 34, 72, 74, 78, 79, 87, 91, 94
Peak, Jerry 49, 82, 100
Peak, John 8, 18, 25, 68, 69, 79, 82, 88, 98, 113, 117, 123, 127, 137
Perrow, Donna 34, 54, 70, 71, 72, 74, 78, 80, 87, 91, 94, 113, 128
Phillips, Frances 29, 34, 35, 68, 69, 70, 71, 72, 74, 78, 84, 87, 91, 96, 97, 104, 115, 123
Piester, Daphne "Dee-Dee" 40, 60, 69, 72, 78, 80, 87, 91, 94, 96, 128
Pillow, Donnie 34, 96
Pillow, Blanche 125
Pillow, Judy 8, 14, 25, 68, 69, 71, 74, 76, 78, 79, 86, 87, 89, 90, 94, 104, 109, 111, 117
Pillow, Raymond 45
Pillow, Steve Wayne 49
Poe, Gene 49, 74
Poe, Hassie 142
Poe, Wayne 25, 67, 77, 78, 88, 91, 117, 122, 123, 128
Pool, Georgia 45, 75, 81, 107, 118
Pool, Johnny 45, 74, 82, 83
Pool, Nora 45, 75, 81
Porterfield, Dennis 82
Power, Max 25
Pritt, Ricky 49, 100
Pruitt, Nita 40, 73, 74, 78, 87, 94
Puckette, Donna Sue 40, 60, 63, 71, 73, 74, 80, 84, 97, 99, 104, 118
Puckette, Gayle 40, 71, 74, 78, 87, 90, 94
Quillen, Hubert 96
Raley, Janet 49, 81, 94
Ramsey, Faye 49, 119
Reid, Verna 26, 54, 64, 74, 77, 78, 80, 84, 91, 94, 128
Rice, Carl 49
Rice, Joyce 40
Rice, Nannie 49
Riddle, Dennis 15, 65, 82, 113
Reigel, Lucile 15, 52, 64, 72, 80, 99
Reigel, Jake 15, 52, 64, 72, 80, 99
Riddlebarger, Steve 49, 94
Roach, Catherine 40, 74, 80
Roach, C. P. 45
Roark, George Winston 49
Roark, Hugh 45
Roark, Jimmy 49
Roark, Vickie 26, 50, 64, 70, 71, 74, 78, 79, 80, 91, 94, 110, 111, 117, 118, 122, 123, 128
Roakes, Arlene 49, 58
Roakes, Cecil 26, 59, 79, 82, 89, 117
Roades, Lewis 40
Roakes, Linda 49, 94
Rowles, Betty Jane 34, 61, 74, 78, 80, 118, 119
Rowles, Peggy 49, 75, 81, 94, 118, 119
Rush, Diane 40, 78, 90, 137
Rudder, H. C. 49
Saunders, Rose 45, 75, 107
Saunders, Sue 97
Scott, Jimmy 40, 86, 88, 89, 94, 96, 98, 100, 106, 119
Scott, Patricia 45, 80
Seamster, Joan 45
Sheriff, Sandra Lee 49
Shipp, Clyde 82
Shutt, Glenda 49, 75, 94
Singleton, Mack 34, 60, 76, 82
Sizemore, Frazier 15, 18, 62, 68, 69, 74, 75, 117
Smith, Betty 26, 51, 76, 77, 79, 85, 110
Smith, Carroll 40, 82, 83, 88, 102
Smith, Cecil 50
Smith, Gene 26, 60, 61, 79, 88
Smith, Kathryn 45
Smith, Welford 46, 60
Sowell, Barbara 26, 71, 72, 74, 78, 79, 80, 91, 128
Sowell, Joyce 27, 61, 71, 72, 74, 77, 79, 89, 91, 94, 97, 110, 117, 122, 123, 128
Sowell, Maxine 29, 34, 61, 79, 80, 89, 97, 99, 104, 105, 118
Sowell, Randy 98, 108
St. John, Rayford 45
Straw, Myrtle 16, 42, 54, 71, 113
Stevens, LaVonne 34, 74, 89, 97, 99, 104
Straub, Susan 40, 74, 80, 87
Strickler, James 11, 24, 52, 68, 69
Taylor, Alan 45
Taylor, Dwight 18, 27, 68, 69, 70, 74, 78, 79, 82, 86, 89, 110, 111, 113, 117, 128
Taylor, Howard 144
Thurman, Jackie 40, 80, 94, 99, 115
Tibbs, Edward Carl 40, 82, 83, 106
Tibbs, Phillip 35, 70, 87, 100
Toler, Bobby 41, 100, 106
Toler, Phyllis 27, 56, 69, 70, 78, 79. 84, 89, 94, 95, 108, 110, 117
Tollison, Patricia 50
Tonkins, Ann Leigh 27, 59, 68, 69, 70, 71, 72, 74, 78, 79, 80, 84, 86, 89, 91, 92, 94, 95, 110, 111, 116, 117, 118, 122, 123, 128, 138
Treadway, Floyd 27, 77, 91, 117, 128
Treadway, Lucile 50
Trent, Carolyn 45, 80
Tucker, Melinda 41, 72, 80, 118
Tuggle, Dianne 50, 81
Vassar, Linda 41, 74
Vassar, Becky 41, 54, 55, 71, 73, 74, 78, 84, 89, 97, 99, 104
Wade, Thomas 45, 82, 83, 98, 100, 119
Walker, Larry 18, 41, 102, 103
Waller, Marie 9, 16, 29, 58, 94, 138
Ward, Gene 50
Ward, Larry 18, 27, 59, 82, 88, 91, 98, 113, 116, 117
Ward, Linda 28, 74, 77, 78, 79, 91, 97, 104, 117
Ware, Beverley 41, 71, 73, 78, 86, 87, 91
Ware, Louise 18, 28, 54, 68, 69, 70, 71, 72, 77, 78, 84, 86, 89, 91, 92, 94, 95, 110, 111, 119, 128
Webber, Brent 28, 60, 78, 79, 92, 111, 117
Whitlow, Arlene 16, 36, 55, 72
Whitlow, Rachel 129
Williams, Brenda 119
Williams, Gary 41, 82, 83
Williams, L. H. 35, 74, 82, 91, 93, 96, 98, 100, 102, 103, 122, 123, 137
Williamson, Joan 41, 66, 74, 80, 84, 94
Wilson, Brenda Dianne 50, 75, 81
Wilson, John 45
Wingfield, Charles 41, 76
Winston, Geraldine 28, 51, 72, 74, 76, 77, 79, 80, 85, 88
Woodall, Joan 30, 71, 72, 74, 78, 87, 91, 94
Woosley, Sybil 29, 35, 54, 70, 72, 74, 78, 84, 87, 91, 94, 97, 128
Wright, Catherine 28, 61, 62, 71, 74, 79, 80, 85
Wright, Margaret 45
Wydner, Fred 41, 98, 100, 106, 123
Wydner, Linda 41, 62, 73, 74, 78, 91, 94, 122
Yates, Clara 41, 81, 87
Yates, Diane 41
Yates, Mike 50
Yates, Susan 41, 78, 81, 86, 94, 128
Yoder, Alda 88
Yoder, Robert Edward 50, 82
Yount, Linda 28, 67, 71, 72, 74, 75, 78, 85, 86, 91, 94, 111, 113, 117, 128
Yount, Bettie 16, 46, 52, 54, 55
Zehr, Ella 41, 85, 87
Zehr, Mila 50
Zehr, Miriam 45, 75, 85, 91

"All The World's A Stage—"

"They have their exits

(Barbara Sowell, Catherine Wright, Rupert Carver, and Brenda Marston)

(Gracie Burks, Betty Fariss, Faye Ramsey)

and their entrances—"

Cynthia Nester, Asst. Editor; Mary Lee Marshall, Editor-in-Chief, and Patsy McDowell, Business Manager.

ACKNOWLEDGEMENT

The annual staff wishes to express its thanks to all those who have worked so faithfully with us. Without your cooperation it would have been impossible to have this volume published.

Lois,
I have really known you for the past — years. Just think of the good times we have had at choir practice and our boys practice and our all house parties. I wish you the best of luck in the future.
A good friend
Larry McKinney

Lois + Louise,
I know sometimes that you wish you didn't have some of your nephews. But I will always remember you all folks and I hope you remember me. I hope you two catch you some fellows that are handsome, charming, and most of all some that have "money". Always remember "Ham + "Barrel", are ready + willing. Tell me when you are fixing to get married so I can toat you wedding dress. Good luck to you in the future.
a bonclar always,
Marvin J.

Lois & Louise,

Hurry up and send me a wedding invitation ~~or~~ I will be to old to toat your wedding ring or dress, or I will be too old to enjoy — 's free drinks, candy, cakes and bubble gum. If you have any trouble catching two unlucky or I mean lucky guys just drop a postcard to Daniel's husband catcher). Best of luck in the future.

your nephew,
E. B. Daniel

Lois & Louise,
It has been a pleasure being in your classes at Sunday School. It has been fun going visiting & other places with you two for the past year.
Marian

Lois, Louise

It's so hard to put in words, and if I did it would take a book to write of all the times we've had together.

It's been a pleasure knowing two people thats willing to help in any way if possiable.

May the best of everything come your way.

Best Wishes and lots of luck to two of the most wonderful girls I know of. I've enjoyed beeming in your Sunday school the past years.

Love,
Diane McKinney

Lois & Louise,

Well, well, look who is writing in you annual!!

I can't begin to say how much I have enjoyed knowing you two the past years. I couldn't have gotten along without you all. I really appreciate the help and understanding you have given me. I know you can never forget the places we have been together and the fun we have had going and coming back. Boy, remember those "nites" we went visiting and the fun we had. I want to wish you the best of everything now and in the future because you deserve every bit of it. Always remember me and my big mouth --- I know I shall never forget two of the sweetest and most wonderful girls I know you two are truly unique!!!

Just me,
Brenda

WILLIAM CAMPBELL
HIGH SCHOOL

Class of 1963

WCHS

Alumni

Fifteenth Year

How did the past fifteen years go?
For many it was planned just so,
College, jobs, and dreams to come true,
With plans for the future to do.

For some it has been happiness,
For others there has been sadness,
But we shall not stumble and fall,
As God is watching over us all. . . . .

Sybil Howard

SANDRA HOLLAND AIZCORBE, lives with her husband Oscar of Havanna, Cuba, at Jeffersonian Apts. #41, 2401 Arlington Blvd., Charlottesville, Va. 22903 804 206-2094. She has 3 stepchildren(her "Ready Made Family") Oscar (8/11/53), Ana (7/27/54), Ignacio (Eggy) (9/23/56), Gloria (12/20/58), and Estella (9/8/60). She is a R.N., a graduate of Va. Baptist Hospital School of Nursing, she was head nurse on the Medical/Surgical Floor at Fairfax Hospital, Falls Church, Va., where she met Dr. Aizcorbe. Upon their marriage she became a devoted "mother", and has recently returned to her profession at The University of Virginia Burn Center. They have enjoyed traveling to North Dakota, Cape Cod, Mass., and Florida.

ANN GLASS ANGEL, lives with her husband Edwin of Brookneal, (P. O. BOX 432), in Brookneal, 804 376-3885. They have 3 children, Teresa (7/4/64), Amy 8/28/65), and Vernon (5/28/69). She is employed at Aileen, Inc., at Brookneal, attends Brookneal Baptist Church where she is Sunday School Secretary.

LINDA FAYE McDANIEL ARMSTRONG, lives with her husband George of Richmond, at 207 E. Amhurst St., Sterling, Va. 22170 703 450-4161. They have 2 children Heather Elyse (9/20/72), and Courtney Allison (5/13/78). She attended Mars Hill College for 2 years, and is a graduate of the 5 year program in pharmacy at the Medical College of Va., with a B. S. in Pharmacy. She was employed as a pharmacist (while living in New Orleans) for one year, and in Va. for 2 years. She enjoys arts and crafts, gardening, bowling, bicycling, and being home with her children. She is a member of the Jaycee-ettes, and Sterling Park Christian Church where she does lots of volunteer work. They have enjoyed traveling in most of the states East of the Mississippi, California, Canada, Colorado, and Texas.

BARBARA SOMELL BLACKBURN, lives with her husband William Marshall of Mt. Pleasant, Texas, at 504 Cardinal, Denton, Texas 76201 817 382-1308. They have a daughter Michelle (3/26/68). She is a graduate of Lynchburg General Hospital School of Nursing as a R. N., attended Baylor Medical Center and is a Certified Cardiac Specialist. She is teaching cardiac nursing to RN's employed at 2 Denton hospitals, and is a nursing supervisor for mental rehabilitation and mental health residents. She is a member of the Altrusa Club, Texas Public Employees Association, Rebecca Lodge, First Baptist Church, and is an assistant Leader for Girl Scouts, and works for Crisis Intervention Hot Line. She and her husband own a barge and enjoy all of the water sports at nearby Lake Dallas.

REBECCA GUTHRIE CLARK, lives at Route 1, Altavista, Va. 24517 c/o Lewis Guthrie. She has a daughter, Rhonda Kaye, age 12. She was employed at GE for 6 years.

DIANNE CLEMENTS COATES, lives with her husband Glenn of Brookneal, at 310 Boston Ave., Lynchburg, Va. 24503 They have 3 daughters, Sonya (8/11/69), Kristie (10/26/71), Jolie (3/22/74). She has attended art classes at the Fine Arts Center and she enjoys painting, fishing, tennis, trail riding, bicycling, and being a homemaker and mother. They have enjoyed traveling in N. C., S. C., GA., and Florida.

ALICE GERALDINE "GERRY" WINSTON CRAIG, has recently moved to Alabama with her husband Wendall of Lynchburg. She may be reached c/o John Winston, Route 2, Box 157, Altavista, Va. 24517. They have 2 children, Malia (12/11/70),

and David (2/6/76). She enjoys tennis, bowling, and macrame, is a member of the Officers Wives Club, and does volunteer work with the Army Community Services. They have just returned from Hawaii where they have lived for the past 4 years, and have travelled in N. C., S. C., Alabama, and California.

LOUISE WARE CUNNINGHAM, lives with her husband Samuel "Dink", of Lynchburg, at 3909 Hardy St., Lynchburg, Va. 24502 845-3080. She is a graduate of Lynchburg College with a B. S. in biology and chemistry, and a M. A. T. from Lynchburg College. She taught 6 years and was in the supervision reading program in Amherst County for 3 years. She is presently employed by Andrew Miller, a candidate for the U. S. Senate. She is the Democratic Party Chairperson for Lynchburg, and her hobbies are politics and reading. Her travels have included 3 trips to Europe, N. Mexico, and Mexico, Canada, California, and New England.

DANIEL DWIGHT DeJARNETTE lives with his wife Carol Winters of Marion, Va., at Route # 1, Box 112-A, Gladys, Va. 24554. They have two daughters, Leigh Ellen (4/10/72), and Sarah Danielle (6/5/75). He is a graduate of Virginia Polytechnic Institute and State University with a B. S. in Agricultural Education and a M. S. in Vocational Technical Education, and is currently working on a certificate of advanced graduate studies and his doctorate of education degree in educational administration. He has attended Longwood College. He is treasurer of the Southside Area Vocational Agriculture Teachers Association, is listed as an outstanding agriculture teacher in Virginia with 5 or more years teaching experience, and is the Southern Regional Winner in FFA Building Our American Communities Award Program, and numerous other FFA awards, is a teacher at William Campbell High School where he is planning the new middle school, grades 7-8. His hobbies are reloading rifle and pistol ammunition, hunting, camping, and landscaping. He has traveled to the National FFA Convention in Kansas City, Mo. He is a member of Alpha Zeta, Phi Kappa Phi, Campbell County Education Association, Virginia Education Association, National Education Association, Block and Bridle, and Brookneal Lions Club, where he serves as President. They attend Sharon United Methodist Church at Naruna, where he is Sunday School Superintendent.

JUDY PILLOW EICHORN lives with her husband John of Newport, Tenn., at 5362 Victors Drive, Westerville, Ohio 43081 They have a daughter Jennifer Lynne (11/30/75). She attended Mars Hill College for 3 years. She was an airline stewardess for Piedmont Airlines for 3 years with her base in Knoxville, Tenn., and flights to Norfolk, Atlanta, and Cincinnati. She and her husband lived in Australia for 3 years, then returned to Brookneal where she worked at First Virginia Bank. She enjoys tennis, needlepoint, macrame, crafts, and sports. She is active in the Baptist church and choir, and is looking forward to being a teacher in a Westerville nursery school with 2-3 year olds. They have enjoyed traveling in N. C., S. C., Ga., Fla., Penn., W. Va., Tenn., Kentucky, and Ohio.

ROGER FARISS lives with his wife Carol of Colman Manor, Md. at 1252 Westridge Circle, Lynchburg, Va. 24502 239-7691. They have 2 children, David (2/11/72) and Karen (6/20/74). He was with the Air Force Reserves for 9 years, and has been employed at Babcock & Wilcox for 12 years. He enjoys bowling, baseball, softball, and fishing. They are members of Hyland Heights Baptist Church and have enjoyed traveling in London, and along the Eastern Seaboard.

PHYLLIS TOLAR FOSTER lives with her husband Paige of Brookneal at 121 Ridge Crest Dr., Danville, Va. 24541 They have a son, Monty Paige (5/30/75). She is

a graduate of Lynchburg General Hospital School of Nursing as a R. N., and was employed at the hospital for 10 years. They have enjoyed traveling in N. C., S. C., GA., and Florida.

EMILY CALLAHAN GILBERT lives with her husband Wayne of Lynchburg at Route 2, Gladys, Va. 24554 They have a daughter Coral, age 12. She is employed at Bassett-Walker in Brookneal. She enjoys bowling, sewing, and horseback riding. They are the youth leaders at Swan Creek Baptist Church and they have traveled in Mexico, California, Florida, New York, and West Virginia.

CAROL ANDERSON GENUA lives with her husband Stephen M. of Vienna, Va., at 12224 Danerest Drive, Clarksburg, Md. 20734 301 428-3457. They have two daughters, Stephanie Hope, 8, and Wendy Nicole, 4. She is a graduate of Bluefield College and Carson-Newman College with a B. A. in psychology. She has taught and worked in a settlement house, but enjoys most being a wife, homemaker, and mother. She enjoys macrame, sewing, and working with the youth at their Baptist Church. They have lived in West Va. and Miss.

PATRICIA COATES GILES lives with her husband Richard Frank of Roanoke, Va., at 53 Reunion Road, Elkview, West Va. 25071 304 965-5732. They have two sons Eric Dean (11/17/74), and Kenneth Craig (12/1/77). She is a graduate of Radford College with a B. S. in physical education; University of Tulsa with a Master of Teaching Arts in physical education; John Robert Powers Professional Modeling School in Fort Worth, Texas with a Professional Modeling Certificate. She was head of the physical education department where she taught in Fort Worth, Texas. She was a professional model in Fort Worth and Dallas, Texas; Florida; and Bartlesville, Oklahoma, where she was also a fashion consultant. She enjoys sewing, cooking, aerobic dance, sports, making baby quilts, and interior decorating. She is a member of the AAHPER, TSTA, and NEA educational associations. Her volunteer works include YWCA, Girl Scouts, and church work in Va., Texas, Oklahoma, and West Va. They have traveled in Texas, Mexico, Florida, S. C., N. C., Tenn., Oklahoma, Louisiana, and West Va.

VICKIE ROARK GILLIAM lives with her husband James of Brookneal, at 403 Cantengate Rd., Tarboro, N. C. 27886 823-1717 They have 2 children, David (10/25/65), and Dawn (12/15/70). She has worked at Miller & Rhodes, Morton Manufacturing, and General Electric. She enjoys Aretex and pottery, and working with the retarded children in swimming at the YMCA. She is a member of the Black & Decker Wives, and Baptist Young Women. They attend First Baptist Church, where she is a Sunday school teacher. They have traveled in S. C., Georgia, and Florida.

JOYCE MITCHELL HAMLETT lives with her husband A. D. (Butch) of Naruna, at Route 2, P. O. Box 200, Altavista, Va. 24517 283-5047. They have a daughter Christina (7/30/72), and she has two stepsons, Wayne (10/23/62), and Tony (11/29/64). She worked at Lane Company in traffic and billing for 5 years, and at G. E. for 9 years where she is a long-term statistical data clerk. She is a member of PTA and Lamb's United Methodist Church. Her interest is traveling on long distance trips with Butch on his tractor-trailer, and they have traveled in all of the states east of the Mississippi, Texas, and Oklahoma.

KATHERINE WRIGHT HAMLETT is living at 100 Millview Lane, Lynchburg, Va. 24502 She has a son Richard (8/15/67). She has been employed at G. E. for 15 years, and would like to become an airline stewardess. She enjoys tennis, swimming, painting, and reading.

NORA LEE EGGLESTON HAMLETT lives with her husband Emmett Thomas of Charlotte Court House, at Route 1 Box 390, Charlotte Court House, Va. 23923 They have two children, Sharon Lee, 12, and Thomas Judson, 6. She is employed at Burlington at Drakes Branch. She is a graduate of Hollywood School of Beautician. She enjoys crocheting and reading.

MAXINE DONALD HOLT is living with her husband William Morgan of Gladys, at Route 2 Box 188-A, Gladys, Va. 24554 283-5159 They have two sons, William Morgan (Billy) (12/22/63), and Kenneth Wayne (Kenny) (11/22/65). She is employed at Aileen, Inc., in Brookneal.

SYBIL FARISS HOWARD is living with her husband Robert Jackson (Jack) of Lynchburg, at "Brookside", 305 Edgewood Court East, Lynchburg, Va. 24502 239-1461 They have two sons, Jackie Duane (10/17/64), and Justin Shane(adopted) (1/20/75). She is attending Central Virginia Community College part time, majoring in business administration. She attended a course in interior decorating. She was employed at C. B. Cones Mfg. Co. for 7 years which was sold and is now Virginia Sportswear, Inc., where she is office manager. She enjoys composing poetry, writing service friends, sewing, photography, interior decorating, flower arranging, landscaping, and gardening. She was a member of Blue Mont Garden Club where she served in all capacities. She does volunteer work for Leukemia Society and judges flower arrangements for garden clubs. They are members of Fort Avenue Church of Christ, where she was a Sunday school teacher. They lived in Tacoma, Washington for 26 months, have traveled in 19 states and Canada.

VIRGINIA RAE COLBERT HUDDLE is living with her husband David C. of Belspring, at Box H, Belspring, Va. 24058 703 639-1559 They have three sons, David Scott (12/30/68), Jason Andrew (10/22/74), and Nicholas Adam (3/14/78). She is a graduate of Radford College with a B. S., and taught in high school for 6 years (Spanish, English, advanced and remedial reading), and co-directed senior plays. She directs church choir and writes religious plays and directs them at their Methodist church. She is a member of the Women's Society of Belspring Methodist Church. They have traveled in the southern and southeastern part of the U. S., and Nassau.

BETTY SMITH HUDSON lives with her husband William R. of Madison Heights, at P. O. Box 115, Madison Heights, Va. 24572 847-6343 She was an honor graduate of Phillips Business College in the secretarial course, and has passed the state exam for licensed insurance agents. She is employed at Cosby Insurance Company, Inc., as secretary and insurance agent. She is a member of Lynchburg Association of Insurance Women, and the United Methodist Women at Monroe where she seves as treasurer. They are members of Monroe United Methodist Church where she does volunteer work.

PATRICIA FISHER JONES will soon move to their new home with her husband Roger L. of Halifax County, at Route 1 Box Rustburg, Va. 24588. They have two children, Angela Dawn (11/23/65), and Gary Thomas (8/17/71). She has been employed at G. E. for 15 years in the payroll department. She enjoys sewing, interior decorating, and listening to music. They are members of Fairview Christian Church.

J. W. KERR lives with his wife Carolyn Trent of Brookneal, at Route 2 Box 466D, Appomattox, Va. 24522 They have 2 children. He has been employed at Babcock and Wilcox for 11 years.

ROGER KING lives with his wife Shirley Cryus of Pittsylvania County, at Route 2, Gladys, Va. 24554 They have a daughter, Roxanne, age 1. He is in the logging and milling industry with Wyatt Miles.

EARL LEE lives with his wife Susan Hall of Lynchburg, at Route 2, Evington, Va. 24550 They have a son Thomas Brad (11/5/77), and he has a daughter Kimberly Gayle (8/16/65). He is a graduate of Bluefield with an A. S. degree. He has been employed at Meade Corporation for 13 years where he is an assistant foreman. He enjoys fishing, hunting, bowling, and sports. They have traveled along the southern seaboard.

LINDA YOUNT LEWIS lives with her husband Doug of Charlottesville, at 201 Whitewood Road, Charlottesville, Va. 22901 She attended Longwood College and is employed at the University Medical Library, University of Virginia.

RONALD L. LOVELACE lives with his wife Brenda of Portsmouth, at Ivy Hill, 114 Trading Block Lane, Forest, Va. 24551 525-1140 He is a graduate of the College of William & Mary with an A/B degree in business administration and accounting, is a Certified Public Accountant for Virginia - Gold Medal - 1967. He has been a partner in the CPA firm of Daniel, Bailey & Norvelle, and has recently assumed the position of Secretary-Treasurer of Coleman-Adams Construction, Inc. He enjoys golf, fishing, and tennis and is a member of the Exchange Club, Lynchburg Sports Club where he is Treasurer and on the Board of Directors, Elks, Cotillion Club, and Squires Club, Ltd. His volunteer works include Chamber of Commerce, American Red Cross where he is Treasurer and on the Board of Directors, William & Mary Alumni Association where he is Vice President, and United Way. He is a member of Calvary Methodist Church. They have enjoyed various travels.

JEAN CAROLYN LUSARDI lives at 115 Washington Street, Falmouth, Va. 22401 703 371-4531. She is a graduate of William & Mary with a B. S. degree in science. She has attended Florida Institute of Technology, University of Virginia, University of Richmond, Virginia Polytechnic Inst. & State University. She is a teacher of chemistry and earth science and is the girls varsity basketball coach. She enjoys tennis, gardening, and remodeling her "old house". She is a member of DAR. She does volunteer work with the Cancer Society. She attends St. Elizabeth's Catholic Church.

RAY MADDOX lives with his wife Joyce Lemar of Pennington Gap, at Route 1 Box 231, Gladys, Va. 24554 They have two children, Sherri Ann (12/14/71), and Timothy Ray (8/13/74). He served in the U. S. Air Force and went TDY to Turkey, France, and Viet Nam. He is employed by Beasley Disposal Co. and is self-employed as a farmer. He enjoys hunting, fishing, and model trains. They attend Edge Baptist Church.

DON RAY and ANN LEIGH TOMKINS MAYBERRY live at Route 5 Box 256 F, Lynchburg, Va. 24504 They have a daughter Susan (9/17/74). He is a graduate of Danville Technical School, Central Virginia Community College, and Lynchburg College with a B. S. degree in business administration. He has been employed at Babcock & Wilcox for 7 seven years, where he is in quality control. She is a

graduate of Radford College with a B. A. degree, and Lynchburg College with a masters of education degree. She taught biology for 5 years at Brookville High School, where she is now a counsellor. Don enjoys sports, soccer, softball, and golf, and Ann likes to travel. Don is a member of Quality Control Engineering Club, and the Cottillion Club. Ann is a member of Lynchburg and Virginia Personnel & Guidance Associations, and Central Virginia Mental & Health Services. They have traveled to the Carribean, West Indies, California, Texas, Oklahoma, and the Eastern Seaboard.

PATRICIA McDOWELL lives in the Tappahannock area where she has been teaching. She is a graduate of Mars Hill College with a B. S. degree.

PATRICIA MOORMAN MEEKS lives with her husband Roger of Lynchburg, at Route 2, Gladys, Va. 24554 They have a son Daryl (3/25/68). She has been employed at Craddock-Terry Shoe Corporation for 12 years. She enjoys reading. They have traveled in N. C., S. C., Ga., and Florida.

DONNIE MITCHELL lives with his wife Ava Black of Galax, at Route 2, Gladys, Va. 24554 He has been employed at Craddock-Terry Shoe Corporation for 10 years, where he is Addressagraph Department Head. He enjoys fishing. They have traveled along the Eastern Seaboard and Canada.

JOHN PEAK lives at 5015 S. MacDill, Tampa, Florida 33611 813 835-4971 He is a graduate of Bluefield College with an associate degree in business administration, and Virginia Polytech Institute & State University with a B. S. degree in business administration. He is a partner in P & P Enterprises. He enjoys biking cross country and has had many good times traveling.

KENNETH WAYNE and JOYCE SOWELL POE live at Route 2, 1022 Eastward Dr., Altavista, Va. 24517 369-6876 They have two children, Angela Diane (5/3/71), and Kevin Wayne (12/17/73). Wayne is employed at Meade. Joyce is a graduate of Phillips Business College with a stenographic diploma. She enjoys helping with the Brownies Scouts. They enjoy camping and have traveled in N. C., S. C., Ga., Florida, and Tennessee. They are members of Yellow Branch Baptist Church.

MAX POWERS lives with his wife Iris Hammock of Lynchburg, at Lane Jack Trailer Park, Route 5, Lynchburg, Va. 24501 They have two children, Mike (8/10/66), and Kathy Jo (9/10/71). He has four step-children. He has been employed by the Fire Department for 12 years. He served two years in the U. S. Army, and served a year in Viet Nam. He enjoys fishing, and hunting, and is a member in the hunting clubs in this area.

LINDA AILMOND QUILLEN lives with her husband Herbert of Brookneal, at 900 Ironington Rd., Richmond, Va. 23227 They have a son Mark. She is employed at United Virginia Bank in Richmond.

LINDA WARD REAMEY lives with her husband J. Tyree of Brookneal, at Route 1, Brookneal, Va. 24528 376-3770 They have two children, Teresa Gail (3/17/64), and Kevin Tyree (1/13/74). She is a member of the Young Homemakers of William Campbell High School, and Falling River Baptist Church.

CECIL ROAKES lives at Route 2, Gladys, Va. 24554 He has a son, Robert, 8, and 3 stepchildren, Alica, Archie, and Charles. He served in the U. S. Navy and traveled the seas and ports. He is employed at Highview Motors in Altavista.

PHYLLIS HAWKINS ROAKES lives with her husband Irvin of Gladys, at Route 2, Gladys, Va. 24554 283-6676 They have two sons, Patrick Todd (4/5/71), and Chadwick Irvin (2/26/77). She has worked at the Division of Motor Vehicles, C & P Telephone Company and Yeatts Transfer, but is enjoying being at home as a homemaker. She enjoys antiques, decoupaging, and ceramics. They attend Wesleybury United Methodist Church. They have traveled to Nassau, Bahamas; N. C., S. C., Ga., and Florida.

AVRIS HOWARD SCOTT lives with her husband Robert Edward of Brookneal, at Route 1, Box 188, Brookneal, Va. 24528 283-5258 They have two children, Robert Edward, Jr. (7/16/65), and Laura Ann (4/28/72). They attend Union Hill Baptist Church.

MARY LEE MARSHALL SHEPPE lives with her husband Robert of Fredericksburg, at 9008 Arley Drive, Springfield, Va. 22153 703 455-4613 They have two sons, Robbie (8/6/69), and Mark (9/4/71). She is a graduate of Radford College with a B. S. degree, attended St. Mary's University, San Antonio, Texas, with an interior design diploma. She has taught and held secretarial positions with the U. S. Army and Air Force. They have traveled in Europe and the Far East, and have lived in Texas.

NANCY HALL SHELTON lives with her husband William of Hurt, at Route 2, Gladys, Va. 24554 324-4211. They have a son Billy, 9. They have traveled and lived in several states while in the service. She is now employed at Klopman Mills at Altavista.

FAYE OWEN SHIVELY lives at Route 3 Box 36, Rustburg, Va. 24588. She has four children, Kenneth (4/10/66), Dennis (10/8/69), Gerry (10/16/70), and Wanda (6/12/73). She graduated from Danville Memorial Hospital as an x-ray technician, and is employed at Lynchburg Training School and Hospital. She enjoys knitting, and has traveled in N. C., S. C., Tenn., N. J., W. Va., Maryland, Connetieut, and N. Y.

LOUISE PAYNE SHORT lives with her husband Michael of Hurt, at Route 2, Altavista, Va. 24517 They have two sons, Stuart and Jason. She is a graduate of Longwood College with a B. S. degree. She has taught at Brookville High School and William Campbell High School, and is now employed at Burlington at Altavista, in the management training program.

GENE SMITH lives with his wife Anne of Richmond, at Gladys, Va. 24554 (P. O. Box 85) 283-5423 They have two daughters, Susan Katherine (12/13/71), and Victoria Gray (6/29/76). He is a graduate of Virginia Commonwealth University with a B. S. degree. In the service he was a staff officer and pilot and traveled in Viet Nam, Dominican Republic, Panama, Cambodia, Laos, Taiwan, Japan, Okinawa, Alaska, Mexico, Canada, England, Spain and Portugal. He was in Virginia Army National Guard. He is a member of the Brookneal Lions Club. They attend Beulah Baptist Church, at Brookneal.

CHERYL BOMAR SLAGLE lives at 5243 Lusby, Pocatello, Idaho 83201 She is a graduate of Madison College with a B. S. degree. She is teaching in the elementary grades. She enjoys tennis, horseback riding, snow skiing, bridge, backgammon, boating, and traveling. She has traveled to Japan, California, Nevada, and Canada. She extends an invitation to anyone who travels West to come to Pocatello to spend a few days.

DWIGHT TAYLOR lives with his wife Pat Waddell of Rustburg, at Mt. Sterling, Ky. 40353 (P. O. Box 539) 606 498-0230 They have two children, Grant (3/4/67), and Kerry (10/12/70). He is a graduate of Ferrum Junior College and Virginia Polytech. Institute & State University with a B. S. degree in agricultural economics, and has studied with International Accountants Society Correspondence School. He has been employed with Southern States Cooperative, Inc. for 10 years, where he is area credit manager. He enjoys woodworking, restoring old cars ('64 Mustang Convertible for sale). He has traveled in W. Va. He is a member of Kiwanis and a Scout Leader.

VERNA REID TAYLOR lives at 64 Village Rd., Lynchburg, Va. 24502 She is a graduate of Lynchburg General School of Nursing as a R. N. She has been employed at Camelot Nursing Home for 3 years. She enjoys dancing, music, crafts, and art. She has lived in Chatanooga, Tenn., and Atlanta, Ga., and has traveled in N. C., S. C., Michigan, N. Y., Penn., Maryland, N. J., Maine, and Canada. She does volunteer work with the Red Cross.

FLOYD THEADWAY lives with his wife July at Lynchburg, at Route 2 Box 143, Lynchburg, Va. 24501 They have a daughter Tonya (5/28/72). He attended Central Virginia Community College in business management, and University of New York in human relations. He is a certified welder and supervisor at H. K. Porter. He enjoys hunting, canoeing and working the auto racing circuit. They have traveled in N. C., S. C., Ga., Tenn., Alabama, Florida, Texas, California, Michigan, Penn., N. Y., and Canada.

PATRICIA JACKSON VARNER lives in Swainsboro, Ga. 30401 (P. O. Box 872) with her two sons. She works for a construction firm and travels and moves when they do.

BARBARA MOON WADE lives at Route 2, Gladys, Va. 24554 She has three children, Barry Lee (5/6/64), Anthony Kevin (5/4/70), and Bobbi Jo (6/13/75). She enjoys reading, sightseeing, sewing, and auto racing. She has traveled in N. C., S. C., Ga., and Florida.

LARRY RAYMOND WARD lives with his wife Wanda Moorefield of Halifax, at Halifax, Va. 24558 (P. O. Box 644) 476-2980 They have two daughters, Wendy Sue (6/5/65), and Cynthia Diane (8/31/70). He attended Berry College in Rome, Georgia. He is employed at Fidelity American Bank as a Vice-President. He enjoys fishing, and hunting. He is a member of Bassmasters, Sportsman Club, and Ducks Unlimited. They attend Beth Carr Baptist Church.

BRENT WEBBER lives at Brookneal, Va. 24528 (P. O. Box 494). He is a graduate of Richmond Professional Institute with a B. S. degree, and University of Richmond with a M. H. degree. He has edited a couple of Virginia weekly newspapers. He traveled in Europe and Asia during the Viet Nam war. He is a member of the Republican Party.

LINDA CLAY WRIGHT lives with her husband Johnny of Nathalie, at 111 Mountain Lake Road, Lynchburg, Va. 24502 She was employed at Virginia Automatics for 13 years. She is employed in the department of engineering at Courtland Mfg. Company. She enjoys crocheting, motorcycle riding and racing. They have traveled along the Eastern Seaboard and Canada.

If there are any corrections, additions, or deletions to your information, please let me know. If there are any marriages, births, deaths, or changes of addresses within the next five years please inform me of them-Sybil Howard, 305 Edgewood Court East, Lynchburg, Va. 24502